



Air Creebec Inc.

Clearly Ambiguous / Creative Commons

Passenger Tariff #14

December 27 2019

CTA (A) No. 14

Tariff Containing Rules Applicable to Scheduled Services for the Transportation of Passengers and their Baggage Between **Points in Canada**

Issue Date:

Issued By:

Effective Date:

December 27 2019 Tanya Pash, Chief Operating Officer, December 27 20192019
101 rue Fecteau, Val d'Or, Quebec, J9P 0G4

Table of Contents

Table of Contents	3
List of Effective Pages.....	7
Part I – General Tariff Information.....	9
Explanation of Abbreviations, Reference Marks and Symbols.....	9
Rule 1: Definitions	10
Rule 5: Application of Tariff	16
(A) General	16
(B) Gratuitous Carriage.....	17
(C) Passenger Recourse.....	17
Rule 7: Protection of Personal Information	18
Part II – Before Departure	23
Rule 10: Application of Fares and Charges	23
(A) General	23
(B) Fares in Effect.....	23
Fares:	24
(C) Routing.....	31
(D) Taxes and Charges.....	31
(F) Currency of Fares and Fare Types	31
Rule 15: Taxes.....	32
(A) General	32
Rule 20: Methods of Payment.....	33
(A) General	33
Rule 25: Currency of Payment.....	34
(A) General	34
Rule 30: Classes of Service	35
(A) First Class or Class “F”	35
(B) Business Class or Class “C”	35
(C) Economy Class or Class “Y”	35
Rule 35: Capacity Limitations.....	36
(A) General	36
Rule 40: Reservations.....	37
(A) General	37
(B) Seat Assignment.....	37
(C) Cancellation of Reservations	38
(D) Passenger’s Responsibility	38

(E)	Failure to Occupy Seat	38
(F)	Check-in Time Limits.....	39
Rule 45: Stopovers		40
(A)	General	40
Rule 50: Routings		41
(A)	Application.....	41
Rule 54: Interline Baggage Acceptance.....		42
Rule 55: Baggage Acceptance.....		47
(A)	Applicability	47
(B)	General Conditions of Acceptance of Checked and Unchecked Baggage	47
(C)	Free Baggage Allowance.....	49
(D)	Collection and Delivery of Baggage.....	50
(E)	Excess Baggage	51
(F)	Excess Value Declaration Charge	51
Carrier does not offer insurance.		51
(G)	Items Unacceptable as Baggage	52
(H)	Right to Refuse Carriage of Baggage.....	53
(I)	Right of Search	53
(J)	Special Provisions.....	53
Part III – At the Airport/During Travel		55
Rule 60: Acceptance of Children for Travel.....		55
(A)	General	55
(B)	Acceptance of Infants and Children.....	57
(C)	Documentation	58
(D)	Unaccompanied Minors	58
Rule 65: Unaccompanied Minors.....		59
(A)	General	59
(B)	Age Restrictions	59
(C)	Travel Restrictions	59
(D)	Fares and Charges	59
(E)	Conditions of Application for Unaccompanied Travel.....	60
(F)	Carrier's Limited Responsibility.....	60
Rule 70: Carriage of Persons with Disabilities Provisions for Aircraft with 29 or Less Passenger Seats		61
(A)	Acceptance for Carriage	61
(B)	Acceptance of Declaration of Self-Reliance	61
(C)	Medical Clearance	61
(D)	Accessible Seating.....	62
(E)	Acceptance of Aids	62
(F)	Acceptance of Service Animals	63
(G)	Services to be Provided	63
(H)	Boarding and Deplaning	64
(I)	Fares for passengers occupying two seats disabled by obesity.....	64
Rule 71: Carriage of Persons with Disabilities – Provisions for Aircraft with 30 or More Passenger Seats		65
(A)	Acceptance for Carriage	65

(B)	Acceptance of Declaration of Self-Reliance	65
(C)	Medical Clearance	65
(D)	Advance Notice	66
(E)	Seating Restrictions and Assignments	66
(F)	Acceptance of Aids	66
(G)	Manually Operated Wheelchair Access	67
(H)	Service Animals	67
(I)	Services to be Provided to Persons with Disabilities	68
(J)	Boarding and Deplaning	68
(K)	Communication and Confirmation of Information	69
(L)	Inquire Periodically.....	69
(M)	Fares for passengers occupying two seats disabled by obesity.....	69
(N)	Fare for Human Remains in Coffins.....	69
Rule 75: Acceptance of Animals (Service Animals and Pets).....		70
(A)	General	70
(B)	Animals as Checked Baggage (no live animals accepted on the King Air 100).....	71
Note: This provision does not apply to Service Animals accompanying passengers with disabilities or search and rescue animals accompanied by handlers.(C)		Animals in
	Cabin (no animals accepted on King Air 100)	71
(D)	Service Animals	73
(E)	Search and Rescue Dogs	73
Rule 80: Administrative Formalities – Travel Documents, Customs and Security.....		74
(A)	General	74
(B)	Travel Documents	74
(C)	Fines, Detention Costs	75
(D)	Customs and Immigration Inspection.....	75
(E)	Security Inspection.....	75
Rule 85: Ground Transfer Services		76
(A)	General	76
Rule 90: Flight Delays, Cancellations and Schedule Changes		77
(A)	Applicability	77
(B)	General	77
(C)	Passenger Options – Re-Rerouting or Refund	78
	*Misconnected Passengers	79
	*Switched Passengers	79
(D)	Right to Care	82
Rule 95: Denied Boarding and Overbooking		83
(A)	Applicability	83
(B)	Request for Volunteers	83
(C)	Boarding Priorities.....	84
(D)	Transportation for Passengers Denied Boarding.....	84
(E)	Compensation for Passengers Involuntarily Denied Boarding	86
Rule 100: Passenger Rights (Per Flight Rights Canada).....		88
Rule 105: Refusal to Transport.....		89
(A)	Refusal to Transport – Removal of Passenger	89
(B)	Passenger’s Conduct – Refusal to Transport – Prohibited Conduct and Sanctions	91
(C)	Recourse of the Passenger/Limitation of Liability	93
Rule 110: Passenger Expenses En Route		94

Rule 115: Tickets.....	95
(A) General	95
(B) Validity for Carriage.....	95
(C) Extension of Ticket Validity	96
(D) Waiver Minimum/Maximum Stay Provision	96
(E) Upgrading (Changing from a Lower to a Higher Fare Ticket).....	98
(F) Coupon Sequence	99
(G) Open Tickets	99
(H) Non-transferability	99
(I) Prohibited Practices	99
(J) Invalidated Tickets	100
(K) Lost Tickets	100
Part IV – After Travel.....	102
Rule 120: Limitations of Liability	102
(A) Successive Carriers	102
(B) Laws and Provisions Applicable	102
(C) Limitations of Liability	104
(D) Time Limitations on Claims and Actions	105
(E) Overriding Law	106
(F) Modification and Waiver	106
(G) Gratuitous Transportation	106
Rule 125: Refunds.....	107
(A) General	107
(B) Involuntary Refunds	107
(C) Voluntary Refunds.....	108
(D) Time Limit for Requesting a Refund	109
(E) Refunds in the Case of Death.....	109
(F) Jury Duty	110
(G) Refusal to Refund	110
Part V	111
Index	145

List of Effective Pages

PAGE NO.	AMEND	DATE	PAGE NO.	AMEND	DATE	PAGE NO.	AMEND	DATE	PAGE NO.	AMEND	DATE
1	14	27/12/2019	48	3	01/2018	95	3	01/2018	142	10	1/2019
2	14	27/12/2019	49	3	01/2018	96	3	01/2018	143	10	1/2019
3	4	03/2018	50	3	01/2018	97	3	01/2018	144	10	1/2019
4	4	03/2018	51	3	01/2018	98	3	01/2018	145	7	09/2018
5	4	03/2018	52	3	01/2018	99	3	01/2018	146	7	09/2018
6	7	09/2018	53	13	12/8/2019	100	3	01/2018			
7	14	27/12/2019	54	3	01/2018	101	3	01/2018			
8	3	01/2018	55	3	01/2018	102	3	01/2018			
9	3	01/2018	56	3	01/2018	103	3	01/2018			
10	13	12/8/2019	57	3	01/2018	104	3	01/2018			
11	3	01/2018	58	3	01/2018	105	3	01/2018			
12	3	01/2018	59	3	01/2018	106	3	01/2018			
13	3	01/2018	60	3	01/2018	107	3	01/2018			
14	3	01/2018	61	3	01/2018	108	3	01/2018			
15	6	06/2018	62	3	01/2018	109	12	15/4/2019			
16	13	12/8/2019	63	3	01/2018	110	3	01/2018			
17	13	12/8/2019	64	3	01/2018	111	3	01/2018			
18	3	01/2018	65	3	01/2018	112	10	1/2019			
19	3	01/2018	66	3	01/2018	113	10	1/2019			
20	3	01/2018	67	3	01/2018	114	10	1/2019			
21	3	01/2018	68	3	01/2018	115	10	1/2019			
22	3	01/2018	69	3	01/2018	116	10	1/2019			
23	3	01/2018	70	3	01/2018	117	10	1/2019			
24	12	15/4/2019	71	3	01/2018	118	10	1/2019			
25	12	15/4/2019	72	3	01/2018	119	10	1/2019			
26	12	15/4/2019	73	3	01/2018	120	10	1/2019			
27	9	10/2018	74	5	04/2018	121	10	1/2019			
28	12	15/4/2019	75	3	01/2018	122	10	1/2019			
29	13	12/8/2019	76	3	01/2018	123	12	15/4/2019			
30	3	01/2018	77	14	27/12/2019	124	12	15/4/2019			
31	3	01/2018	78	3	01/2018	125	10	1/2019			
32	3	01/2018	79	3	01/2018	126	10	1/2019			
33	3	01/2018	80	3	01/2018	127	10	1/2019			
34	3	01/2018	81	3	01/2018	128	10	1/2019			
35	3	01/2018	82	3	01/2018	129	10	1/2019			
36	3	01/2018	83	3	01/2018	130	10	1/2019			
37	4	03/2018	84	3	01/2018	131	12	15/4/2019			
38	3	01/2018	85	3	01/2018	132	14	27/12/2019			
39	3	01/2018	86	3	01/2018	133	12	15/4/2019			
40	3	01/2018	87	3	01/2018	134	12	15/4/2019			
41	3	01/2018	88	3	01/2018	135	10	1/2019			
42	3	01/2018	89	5	04/2018	136	12	15/4/2019			
43	3	01/2018	90	3	01/2018	137	14	27/12/2019			
44	3	01/2018	91	3	01/2018	138	12	15/4/2019			
45	3	01/2018	92	3	01/2018	139	10	1/2019			
46	3	01/2018	93	3	01/2018	140	10	1/2019			
47	3	01/2018	94	3	01/2018	141	10	1/2019			

Part I



Giorgio Montersino / Creative Commons

General Tariff Information

Part I – General Tariff Information

Explanation of Abbreviations, Reference Marks and Symbols

\$	Dollar(s)
(C)	Denotes Change which results in neither increases or decreases
(I)	Denotes Increase
(N)	Denotes Addition
(R)	Denotes Reduction
(X)	Denotes Cancellation
CAD	Canadian Dollar(s)
CTA	Canadian Transportation Agency
IATA	International Air Transport Association
ICAO	International Civil Aviation Organization
N/A	Not Applicable
No	Number
SDR	Special Drawing Rights
USD	United States Dollar(s)

Rule 1: Definitions

“**Adcol**” means additional collection for a difference in fare.

“**Affected Flight**” means the flight involved in a schedule irregularity.

“**Alternate Transportation**” means another flight (or flights) on the services of the same carrier or a flight (or flights) on the services of another carrier.

“**Animal**” in addition to the usual connotation, includes reptiles, birds, poultry and fish.

“**APPR**” means the Air Passenger Protection Regulations: SOR/2019-150 enacted under the Canada Transportation Act, as amended by the Transportation Modernization Act on May 23, 2018, the first part of which comes into force on July 15, 2019. That part of the Regulations which do not become effective until December 15, 2019 are not included. (N)

“**Baggage**” means any good that is necessary or appropriate for the wear, use, comfort, or convenience of the passenger for the purpose of the trip. Unless otherwise specified, it shall include both checked and unchecked baggage of the passenger.

“**Baggage Identification Tag**” means a document issued by the carrier solely for identification of checked baggage, part of which is given to the passenger as a receipt for the passenger’s checked baggage and the remaining part is attached by the carrier onto a particular piece of the passenger’s checked baggage.

“**Bankers’ Buying Rate of Exchange or Bankers’ Selling Rate of Exchange**” means:

- In Canada, the unit rate published in the Toronto *Globe and Mail* Friday edition each week, as the foreign exchange mid market rate in Canadian funds. When a national holiday falls on Friday, the rates quoted on the previous business day will be used. These rates will be applicable from Monday of the following week up to and including the following Sunday.

“**Boarding Area**” means the point where the passenger’s flight coupons are lifted and kept by the carrier or the point where the carrier examines the passenger’s boarding pass prior to the passenger being permitted on the aircraft.

“**Boarding Pass**” includes either a paper document or an electronic document issued by the carrier to the passenger and serves as a record that the passenger has checked in for their flight and, when it shows a seat assignment, it permits a passenger to board a particular flight.

“**Boarding Time Deadline**” is the time limit specified by the carrier by which the passenger must be present at the designated boarding area of their flight.

“**Canada**” means the ten provinces of Canada, the Yukon Territory, the Districts and Islands comprising the Northwest Territories of Canada and Nunavut.

“**Carrier**” means: Air Creebec inc.

“**Checked Baggage**” means baggage of which the carrier takes sole custody and for which the carrier issues a baggage identification tag.

“Check-in Deadline” is the time limit specified by the carrier by which the passenger must have completed check-in formalities and received a boarding pass.

“Circle Trip” means any trip conducted in a continuous and circuitous route where the point of origin is also the ultimate destination but is not a round trip because it involves more than one stopover.

“Comparable Air Transportation” is similar transportation provided by the carrier at no extra cost to the passenger in lieu of the passenger’s original flight reservations.

“Conjunction Ticket” means a ticket issued to a passenger concurrently with another ticket(s) which together constitute a single contract of carriage.

“Destination” means the ultimate stopping place according to the contract of carriage, as shown on the ticket. In round trip itineraries, the destination and the origin are the same.

“Domestic Transportation” means air transportation between points in Canada, from and to the same point in Canada or between Canada and a point outside Canada that is not in the territory of another country.

“Flight Coupon” means that portion of the ticket which is either held electronically in the carrier’s database or on paper when a paper ticket is issued to a passenger. It indicates the particular points between which the passenger is entitled to transportation.

“Force Majeure” means any unforeseeable circumstances beyond the carrier’s control, the consequences of which could not have been avoided even if all due care had been exercised including, but without limitation, meteorological and geological conditions, acts of God, strikes, riots, civil commotions, embargoes, wars, hostilities, disturbances, unsettled international conditions, shortage of fuel or facilities, or labour disputes, either actual, threatened or reported.

“Immediate Family” means spouse(including common-law), parents and grandparents, children, grandchildren, and great-grand children, brothers and sisters, mother in law and father in law, brothers in law and sisters in law, daughters in law and sons in law, aunt and uncle, niece and nephew, cousin, legal guardian(with proof of judgment). Adopted and step members are also included in immediate family.

“Involuntary Refunds” means a refund of an unused ticket or portion thereof or an unused miscellaneous charges order required as a result of the carrier cancelling a flight, failing to operate a flight according to schedule, failing to stop at a point to which the passenger is destined or is ticketed to stop over, or causing the passenger to miss a connecting flight, being unable to provide previously confirmed space, substituting a different type of equipment or class of service or where, because of safety or legal requirements or the condition or conduct of the passenger, carriage is refused.

“Itinerary/Receipt” means a travel document or documents the carrier or its agent issues to the passenger travelling on a ticket. The itinerary/receipt contains the

passenger's name, flight information and notices relevant for the journey. This document is to be retained by the passenger during the entire journey.

“Minor” means a person who has not reached his/her 12th birthday on the date that travel commences.

“Miscellaneous Charges Order (MCO)” is a document which may be used as a future travel voucher valid for 1 year from the date of issuance. This document may also, for instance, be issued for residual value of a ticket, collection of miscellaneous charges, refundable balances or compensation provided in the case of a denied boarding situation.

“Normal Fare” means the highest priced fare established for a first, business or economy class service during the period of applicability.

“Open Jaw Trip” means any trip comprising of two separate fare components with a surface break.

“Open-date Ticket” means a ticket issued to a passenger without the passenger having specified or made a decision concerning the date of travel. Travel is subject to a specific flight being selected to travel on, an actual reservation for space being confirmed in the carrier's reservation system, a boarding pass being issued and the passenger meeting all carrier-imposed restrictions.

“Origin” means the initial starting place of the journey as shown on the ticket.

“Overbooking/Oversold” is the result of selling more seats than the available number of seats on a flight.

“Passenger” means any person, except members of the crew, carried or to be carried in an aircraft with the consent of the carrier pursuant to a valid contract of carriage.

“Person with a Disability” includes any person who, by virtue of a locomotor, sensory, intellectual, or other impairment, or a mental health condition, requires services or assistance beyond those normally offered by the carrier to meet their disability-related needs.

“Personal information” means information about an identifiable individual, but does not include the name, title or business address or telephone number of an employee of an organization.

“Reservation” is a record, either in paper form or in electronic form, of the accommodation held by a passenger on a given flight. The reservation would specify the date and times of travel, flight number and the class of service to be provided the passenger.

“Routing” establishes the possible points via which travel may take place for a specific fare.

“Schedule Irregularities” means the following:

- a) Delays in the scheduled departure or arrival of the carrier's flight resulting in the passenger missing his/her onward connecting flight(s) or any other delay or interruption in the scheduled operation of the carrier's flight, or;
- b) Cancellation of flight, or omission of a scheduled stop or;
- c) Substitution of aircraft. Or of a different class of service or;
- d) Schedule changes which require rerouting of a passenger at departure time of his or her original flight.

"Self-reliant" means that a person does not require services related to a disability beyond that normally provided by the carrier, or beyond that which applicable rules or regulations require the carrier to provide.

"Service Animal" means an animal that is required by a person with a disability for assistance and is certified, in writing, as having been trained by a professional service animal institution to assist a person with a disability and which is properly harnessed in accordance with standards established by a professional service animal institution.

"Special Drawing Rights (SDR)" is a unit of account of the International Monetary Fund.

"Special Fare" means any fare other than a Normal Fare.

"Stopover" is a deliberate interruption of a journey initiated by the passenger and agreed to in advance by the carrier at a point between the place of departure and the place of destination. The deliberate interruption must be for a purpose other than changing aircraft.

"Tariff" means a schedule of fares, rates, charges or terms and conditions of carriage applicable to the provision of an air service and other incidental services.

"Ticket" means either a paper or electronic document issued by or on behalf of the carrier which includes the passenger's flight coupons. The ticket serves as evidence of payment of air fare and constitutes for the passenger proof of their contract of carriage. It also has detailed information to ensure proper processing and handling. In instances where a ticket exists as an electronic document, the carrier issues to the passenger, as proof of purchase, an itinerary/receipt.

"Traffic" means any persons or goods that are transported by air.

"Transfer Point" means any point at which the passenger transfers between aircraft.

"Unchecked Baggage" means any baggage (carry-on) accompanying the passenger other than checked baggage.

"Voluntary Refunds" means a refund of an unused or partially used ticket or an unused miscellaneous charges order (MCO) for reasons other than those mentioned under the definition of an involuntary refund.

“Voucher” means a monetary credit provided either in paper or electronic format to a passenger that may be used toward future travel services or the provision of incidental services such as meals, ground transportation, and hotel accommodation.

“Youth” means a passenger who has reached his 12th and yet not reached his 22th birthday on the date that the travel commences.

Air Creebec Destinations

Ontario

Timmins	YTS
Moosonee	YMO
Fort Albany	YFA
Kashechewan	ZKE
Attawapiskat	YAT
Peawanuck	YPO

Quebec

Montreal	YUL
Val d'or	YVO
Waskaganish	YKQ
Chisasibi	YKU
Great Whale/ Whapmagoostui	YGW
Chibougamau	YMT
Nemaska	YNS
Eastmain	ZEM
Wemindji	YNC
Rouyn-Noranda	YUY

Rule 5: Application of Tariff

(A) General

1. This Tariff is applicable to the transportation of passengers and their accompanying baggage using aircraft operated by Air Creebec inc.
2. With the approval of the CTA, the carrier may enter into code-share agreements with other air carriers whereby it will market, as its own, flights operated by those other carriers. In such cases, this tariff is applicable to the transportation of passengers and their baggage on all flights operated by other carriers yet marketed and sold as Air Creebec inc.

The obligations of the Carrier under the APPR form part of the tariff and supersede any incompatible or inconsistent term and condition of carriage set out in the tariff to the extent of such inconsistency or incompatibility, but do not relieve the Carrier from applying terms and conditions of carriage that are more favorable to the passenger than the obligations set out in the APPR .

3. Should any of the provisions of these Rules or the provisions of the APPR be contrary to the Montreal Convention, or, where applicable, the Warsaw Convention, or to the provisions of the Transportation Modernization Act, the provisions of the Montreal Convention, or, where applicable, the Warsaw Convention or the provisions of the Transportation Modernization Act shall prevail.
4. **Applicable to transportation originating in Canada:**
 - (a) Air transportation will be subject to the rules, rates, fares and charges published or referred to in this tariff in effect on the date which the ticket is issued,
5. Unless the fare rule governing a specific fare basis code applicable to the transportation purchased by the passenger states otherwise, the general rules contained in this tariff will apply.
6. The content of this tariff constitutes the contract between the carrier and the passenger. Should there be a conflict between this tariff and any other document issued or posted by the carrier, this tariff will prevail.
7. No agent, employee or representative of the carrier has the authority to alter, modify or waive any provisions of this tariff.
8. The carrier's rules, regulations and conditions of carriage as found in this tariff are subject to change without notice only when required by applicable laws, government regulations, orders and requirements.

9. The carrier will be responsible for the furnishing of transportation only over its own services, including those services offered via code-share arrangements where the flight is operated by another carrier. However, when the carrier issues a ticket, baggage check, or make any other arrangements for transportation over the services of any other carrier (whether or not such transportation is part of a through service), the carrier acts only as agent for such other carrier and the tariff of that other carrier will apply. Air Creebec inc. will assume no responsibility for the acts or omissions of such other carrier.

(B) Gratuitous Carriage

Except for the provisions of the Convention, the carrier reserves the right to exclude the application of all or any part of this tariff with respect to gratuitous carriage as stated in this tariff.

(C) Passenger Recourse

Any compensation offered to passengers is found in this tariff and is subject to applicable government regulations.

In the case of dispute with the air carrier, passengers should, as the first recourse, try to resolve any problem by dealing directly with the carrier. If the passenger has attempted to resolve a complaint with the carrier and is still not satisfied, the passenger may take the matter to either the Canadian Transportation Agency or the appropriate court, as the passenger prefers.

Rule 7: Protection of Personal Information

(A) Accountability

The carrier is responsible for personal information under its control

The carrier uses contractual means to ensure that the passenger's personal information is afforded protection whenever a third party service provider is used to perform services on the carrier's behalf, including, without limitation, services relating to information technology, data processing and storage, research, marketing, conducting surveys and customer relations. In some cases, these third party service providers may be located outside Canada and may be required to disclose information to government authorities in those countries.

Should the passenger have any questions regarding the carrier's policy with respect to the protection of personal information or concerns with respect to the carrier's handling of personal information, the carrier may be contacted at: info@aircreebec.ca.

(B) Identifying Purpose of Collection

When a passenger purchases an airline ticket or makes a flight booking, or when a third party does so on the passenger's behalf, the carrier will require that certain personal information related to the passenger be provided to complete the transaction. This may include the passenger's name, gender, address, e-mail address, telephone number, and information related to the passenger's form of payment. This information is required to identify the passenger, in order to contact the passenger, and to complete the purchasing process.

Information required by Government Authorities

There may be situations in which a carrier is required by government authorities to collect, use or disclose personal information about a passenger, without the passenger's knowledge or consent. Information that carriers are required to collect by government authorities, as a result of the passenger's boarding location and destination, may include: the passenger's full name; date of birth; citizenship; gender; passport number and country of issuance; visa number; permanent resident card number; the means by which the passenger paid for his or her flight; details as to how it was booked; and any other personal information collected by the carrier as set out in this policy or as required by such government authority.

Information collected for Additional Services or Marketing and Related Purposes

When a carrier is requested to provide additional services, for example, the provision of special meals, oxygen, and accommodation for passengers with disabilities or to oversee the travel of unaccompanied minors, etc. the carrier may collect additional personal information not otherwise required.

Personal information collected from passengers may also be used for marketing and related purposes.

(C) Consent

The carrier will collect, use and disclose personal information about the passenger with the passenger's knowledge and consent, unless otherwise required or allowed by law. Prior to collecting personal information, the carrier will identify the purposes for doing so and limit the collection, use and disclosure of personal information to those purposes.

Generally, the carrier will collect personal information from the passenger, and use it and disclose it with consent received from the passenger or from someone on the passenger's behalf.

If the carrier identifies a new purpose for using or disclosing the passenger's personal information, unless otherwise required by law, the carrier will contact the passenger to obtain his or her consent for the new use or disclosure and the carrier may use the passenger's contact information, including the passenger's e-mail address, to do so.

Withdrawal of Consent

A passenger may withdraw consent at any time, subject to legal or contractual restrictions and reasonable notice. The carrier will inform the passenger of the implications of such withdrawal.

Third Party Bookings and Changes to Bookings

If a third party, including a family member, friend, or work colleague, seeks to make a booking on a passenger's behalf, that third party may be asked to provide the carrier with the same personal information that the carrier would normally collect from the passenger directly in order to complete the transaction. Unless and until the carrier is advised otherwise, the carrier considers that such a third party has the passenger's consent and authorization to provide the carrier with the passenger's personal information and make bookings (and changes thereto) on the passenger's behalf in accordance with the carrier's privacy policy set out in this tariff. Please note that the collection, use and disclosure of the passenger's personal information by a third party is subject to the passenger's dealings with the third party and any applicable privacy policies and practices the third party may have.

If a third party who has booked the passenger's current flight or other travel service or who otherwise has the passenger's full name and booking reference, contacts the carrier and seeks information on the passenger's booking or wishes to make changes to

It, the carrier will disclose the passenger's booking information. The carrier will also allow such third party to make changes to the passenger's booking as the carrier will conclude that the passenger has given the third party his or her consent to do so. If the passenger does not want a third party to be able to obtain information on or make changes to the passenger's booking, the passenger should not share the passenger's booking reference with the third party.

(D) Limiting Collection

The carrier will limit the collection of personal information to that which is necessary to fulfill the purposes for which it was identified by the carrier.

Passengers who do not wish to be contacted about special offers or for marketing, research, and survey purposes or any other reason not directly linked to the provisions of purchased services on a specific flight, should advise the carrier of their preference at the time of booking.

(E) Limiting Use, Disclosure and Retention

The knowledge and consent of the passenger are required for the collection, use, or disclosure of personal information. If carrier uses personal information for a new purpose, the carrier must document it, inform the passenger and obtain the passenger's consent once again.

The carrier will not use or disclose the passenger's personal information for purposes other than those for which it was collected without the passenger's consent or as required by law. The passenger should understand that all carriers are required by security laws in several countries to give border control agencies access to passenger data. Accordingly, any information the carrier holds about a passenger and his or her travel arrangements may be disclosed to the appropriate authorities of any country on the passenger's itinerary.

Passenger information is retained for as long as necessary to fulfill the purposes for which it was collected or as required by law. Afterward, the information is destroyed, erased or made anonymous.

(F) Accuracy

Personal information will be as accurate, complete, and up-to-date as is necessary for the purposes for which it is to be used.

The carrier will provide the means to ensure that a passenger can update his/her personal information when necessary to do so.

(G) Safeguards

Personal information will be protected by the carrier through security safeguards appropriate to the sensitivity of the information.

(H) Openness

The carrier will make readily available to passenger specific information about its policies and practices relating to the management of personal information.

(I) Individual Access

Upon request, a passenger will be informed of the existence, use and disclosure of his or her personal information and will be given access to that information. The passenger will be able to challenge the accuracy and completeness of the information and have it amended as appropriate. Any request must be submitted via the following contact: info@aircreebec.ca.

All requests will require no more than 5 business days to process.

(J) Challenging Compliance

A passenger will be able to inquire or complain to the carrier about its compliance with its practices relating to the management of personal information. Inquiries or complaints may be sent to the designated individual(s) accountable for the carrier's compliance at the following address: dziedzice@aircreebec.ca

Part II



Gurms / Creative Commons

Before Departure

Part II – Before Departure

Rule 10: Application of Fares and Charges

(A) General

Applicable fares are those published by or on behalf of the carrier or, if not published, constructed in accordance with the carrier's tariff.

Fares and charges will apply only to air transportation between the points named on the ticket. Ground transfer services, unless otherwise specified in Rule 85, Ground Transfer Services, will be arranged by the passenger and at his/her own expense and are not subject to the terms of this tariff.

(B) Fares in Effect

1. Subject to government requirements and this tariff:

- (a) **Applicable to transportation within Canada:**

The applicable fare is the fare in effect on the date which the ticket is issued.

No increase in fares and charges will be collected or more restrictive conditions of carriage (including those related to baggage) applied in the event that an increase in fares and charges occurs or more restrictive conditions are imposed between the date of ticket issuance and the date of travel, provided:

- (i) The ticket is issued with confirmed reservations from a point of origin in Canada at fares and charges applicable on the date of ticket issuance for the date of commencement of travel; and,
- (ii) The confirmed ticketed reservations are not changed at the passenger's request. Should the passenger request a change to the ticketed reservations then the passenger will be obliged to pay the difference in the fares or be subject to the more restrictive conditions imposed as a result of the change; and
- (iii) Sale occurs and the ticket is issued in Canada.

If, after a ticket has been issued, a decrease in fares and charges applicable to the transportation covered by the ticket becomes effective, no refund in whole or in part of the original fare will be permitted unless otherwise specified in the applicable fare rule associated with the fare.

(b) **Applicable to all other transportation not outlined in 1.(a) above:**

The applicable fare is the fare in effect on the date of commencement of the carriage as indicated for the first flight segment of a ticket.

If, after a ticket has been issued and before any portion of the ticket has been used, an increase or decrease in the fares or charges applicable to the transportation covered by the tickets becomes effective, the full amount of such increase or decrease will be collected from, or refunded to, the passenger as the case may be.

When the amount collected is not the applicable fare, the difference shall be paid by the passenger or, as the case may be, refunded by the carrier, in accordance with this tariff.

Fares:

ALL TICKETS ARE FULLY REFUNDABLE IF CANCELLED BY 17:00 ON SAME DAY
THE RESERVATIONS ARE MADE WITH EXCEPTION OF YLM FARE

EXCEPTION FOR REFUNDS...ALL FARES ARE 100% REFUNDABLE IF CANCELLED
DUE TO WEATHER OR MECHANICAL ...NO FEES

FARE TYPE	Y1
APPLICATION	REGULAR FULL FARE
MIN./MAX. STAY	0/365 DAYS
BOOKING CODE	Y
CANCELLATION FEE	30 PERCENT REFUND FEE

FARE TYPE	YCH
-----------	-----

APPLICATION	CHILD'S FARE (FOR CHILDREN 2-11 YEARS OF AGE)
-------------	--

CHILDREN UNDER 5 ARE NOT ACCEPTED TRAVELLING ALONE MUST BE ACCOMPANIED BY AN ADULT 18 YEARS AND OVER

A CHILD 5-11 TRAVELLING ALONE IS AN UNACCOMPANIED MINOR AND PAYS THE ADULT FARE AND A \$40.00 UM FEE PLUS TAXES AT TIME OF BOOKING. FORMS NEED TO FILLED OUT AT COUNTER.

YCH FARE APPLIES ONLY IF A CHILD IS ACCOMPANIED BY AN ADULT 18 YEARS OR OLDER.

IF MORE THAN ONE CHILD, EACH CHILD MUST BE ACCOMPANIED BY AN ADULT. TO QUALIFY FOR YCH FARE. IF NOT, THE CHILD PAYS ADULT FARE. THE CODE IN THE FILE BESIDE THE NAME WOULD BE CHF (CHILD FULL FARE).

INFANTS ALWAYS TRAVEL FREE OF CHARGE...ONE INFANT PER ADULT ONLY

MIN./MAX. STAY	0/365 DAYS
----------------	------------

BOOKING CODE	Y
--------------	---

CANCELLATION FEE	30 PERCENT REFUND FEE
------------------	-----------------------

EXAMPLE:

1. SMITH/ANNE MRSANDINF 2.SMITH/DANNY MSTRCH 3.SMITH/SANDY MISSCHF
4. YN 922 Y TH15MAR YVOYUL HK3 1745 1850 DH8 0

INFANT...DOES NOT PAY
FIRST CHILD PAY YCH FARE
SECOND CHILD PAY Y1 FARE

FARE TYPE	YZ(SEE DETAILS AT END OF FARE RULES)
------------------	---

APPLICATION	YOUTH FARE (FOR PERSONS 12-21 YEARS OF AGE)
MIN./MAX.STAY	0/365 DAYS
BOOKING CODE	Y
CANCELLATION FEE	30 PERCENT REFUND FEE

FARE TYPE	YCD
------------------	------------

APPLICATION	SENIOR FARE FOR PERSONS 60 YEARS OF AGE AND OLDER
MIN./MAX. STAY	0/365 DAYS
BOOKING CODE	Y
CANCELLATION FEE	30 PERCENT REFUND FEE

FARE TYPE	YMED
------------------	-------------

APPLICATION	MEDICAL.. QUEBEC ONLY CHECK FARE BOOK FOR WHERE IT IS OFFERED. APPLIES ONLY TO CREE HEALTH BOARD OR PASSENGERS TRAVELLING WITH A LETTER OF PROOF OF A DOCTORS APPOINTMENT.
MIN./MAX STAY	0/365 DAYS
BOOKING CODE	Y
30 PERCENT REFUND FEE (EXCEPTION SEE NOTE AT END OF RULES PAGE)	

FARE TYPE	BE7
APPLICATION	ONE WAY
MIN./MAX. STAY	0/365 DAYS
BOOKING CODE	B
ADVANCE BOOKING	7 DAYS IN ADVANCE
CANCELLATION FEE	NON-REFUNDABLE
CHANGES	\$100.00 CHANGE FEE SEE CONDITIONS

FARE TYPE	ELM
APPLICATION	ONE WAY TICKETS
MIN./MAX.	0/365 DAYS
BOOKING CODE	E
ADVANCE BOOKING	WITHIN 24 HOURS BEFORE DEPARTURE
CANCELLATION FEE	NON-REFUNDABLE
CHANGES	NO CHANGES PERMITTED

FARE TYPE	HSOW / LSOW / QSOW
APPLICATION	ONE WAY TICKETS
MIN./MAX.	0/365 DAYS
BOOKING CODE	H FOR HSOW L FOR LSOW Q FOR QSOW
CANCELLATION FEE	NON-REFUNDABLE
CHANGES	\$100.00 CHANGE FEE SEE CONDITIONS

FARE TYPE	VSOW
APPLICATION	ONE WAY
MIN./MAX. STAY	0/365
BOOKING CODE	V
CANCELLATION FEE	30 PERCENT REFUND FEE
CHANGES PERMITTED	NO FEES

FARE TYPE	YBLKOW
APPLICATION	ONE WAY
MIN./MAX. STAY	0/365
BOOKING CODE	Y
CANCELLATION FEE	NON REFUNDABLE, NO SHOWS CANNOT BE REBOOKED OR REFUNDED
CHANGES PERMITTED	\$100.00 CHANGE FEE SEE CONDITIONS

CONDITIONS FOR CHANGES TO SPECIAL FARES

CONDITIONS FOR CHANGES TO SPECIAL FARES BE7 / HS0W / LSOW / QSOW / VSOW / YLM/YBLK ALL CONDITIONS MUST BE MET AS EXPLAINED BELOW;

CHANGE FEE 100.00 PLUS TAXES

NAME CHANGES NOT PERMITTED ON ANY TYPE OF TICKET

FARES SUBJECT TO CHANGE WITHOUT NOTICE

- * "For BE7 fares, the new date must be booked and change fee must be paid before the original date and minimum one week prior to the new date. Change fee applies per date change."

For HSOW / LSOW / QSOW fares the new flights must be booked and change fee paid before original date.

For VSOW fares, changes are permitted with no change fee.

- * Must be re-booked in the class it was originally booked in.
If the class is not available then an upgrade can be made to the next highest fare with an ADCOL and a change fee. If upgrading from a low fare to the full fare then only collects the ADCOL, no change fee needs to be collected, if ADCOL is less than 100.00 make the ADCOL 100.00. We need to collect a minimum of 100.00
- * Changes to routing not permitted on YVO-YUL and YUL-YVO special fares unless upgrading to full fare.
- * For BE7 changes to routing allowed but passenger will have to pay difference in fare if there is one and also pay a change fee.
- * For YLM fares, no changes permitted, only valid for date and flight on ticket. No upgrades Permitted.
- * For YBLK fares the new flights must be booked and change fee paid before original departure date. No routing changes allowed. No shows cannot be rebooked or refunded.
- * These type of fares can never be kept open or used as credit for future use.

CHANGE FEE AND/OR ADCOL MUST BE PAID IMMEDIATELY AT TIME CHANGES ARE MADE

IF CHANGES ARE MADE AFTER ORIGINAL DEPARTURE DATE TICKET BECOMES NON REFUNDABLE, WILL HAVE NO VALUE AND CANNOT BE CHANGED OR USED FOR ANY PURPOSE.

FARES FOR CHILDREN:**(1) Children Under 2 Years of Age**

- (a) Carrier accepts for transportation, without charge, not more than one child under two (2) years of age, not occupying a separate seat, and accompanied by a fare-paying passenger at least eighteen (18) years of age.
- (b) If more than one child under two (2) years of age accompanies a fare-paying passenger, or if a separate seat is reserved, the fare applicable to the transportation of any child under two (2) years of age (not entitled to free transportation under paragraph (1)), will be the same as for a child two (2) years of age but under eighteen (18) years of age.

(2) Children 2 Years of Age But Under 12 years of Age

Subject to the provisions in the Acceptance of Children, provided a ticket therefore is purchased before the transportation commences, the fare applicable to the transportation of any passenger at least two (2) years of age, but less than twelve (12) of age, will be 75% of the adult full fare applicable to such transportation rounded off to the next higher multiple of ten cents.

(3) Children-Unaccompanied

The fare applicable to the transportation of a child five(5) years of age or over, but who has not reached his twelfth(12) birthday, and who is not accompanied by a passenger at least eighteen(18) years of age, will be the full adult fare. This child is considered an **Unaccompanied Minor (UM)**.

Fares for Passengers Occupying Two (2) Seats Disabled by Obesity:

When a passenger requests the exclusive use of two (2) seats for him/herself, the carrier will only charge one (1) seat. This passenger will require a doctor's certificate of their disability to qualify for extra seating service.

Fares for Stretchers:

Carrier does **NOT** offer stretcher service.

Fares for Bereavements Passengers:

Carrier offers Compassionate Fare for eligible bereavement passengers upon request for aforementioned fare. The application for the bereavement fare may be done before or after departure.

To apply before departure, the 50% discount will be applied immediately with confirmation of the deceased family member.

To apply after departure, the family member will need to purchase a full Y1 one way or roundtrip ticket and a Compassionate Travel Refund Application must be filled and sent to Carrier along with a copy of the death certificate for a partial refund of the original fare paid. See Carrier check in counter for Application.

Applicable only when travel is due to an immediate family member, defined as: spouse (including common-law), parents and grandparents, children, grandchildren, and great-grand children, brothers and sisters, mother in law and father in law, brothers in law and sisters in law, daughters in law and sons in law, aunt and uncle, niece and nephew, legal guardian (with proof of judgment). Adopted and step members are also included in immediate family.

Previously discounted fares do not qualify.

(C) Routing

1. Unless otherwise provided in the carrier's tariff, fares apply only to their associated routing. If there is more than one routing associated with a fare, the passenger, prior to their ticket being issued, may specify the routing they prefer. If no routing is specified, the carrier may determine the routing. (*See Rule 50, Routings*)
2. Where a fare is purchased from point of origin to the point where return travel commences, and that fare is less than a fare to an intermediate point enroute, the fare charged must be increased to at least the minimum fare applicable to any higher cost intermediate points.

(D) Taxes and Charges

Any tax or charge imposed by government or other authority, or by the operator of an airport, in respect of a passenger or the use by a passenger of any services or facilities will be in addition to the published fares and charges and will be payable by the passenger, except as otherwise provided in the carrier's tariff. (*See Rule 15, Taxes*)

(E) Currency of Fares and Fare Types

1. All fares and charges are stated in Canadian dollars for travel commencing in Canada.

Rule 15: Taxes

(A) General

1. Taxes imposed by governments are payable by the passenger and are in addition to the published or constructed fare.
2. At the time of the ticket purchase, the passenger will be advised by the carrier of all the taxes appearing on the ticket.
3. Taxes will be shown separately on the ticket.
4. The conditions under which taxes are imposed, collected or refunded are established by the taxing authority (domestic or foreign) and in all cases will be respected. As a result, the carrier will either collect new or higher amounts or refund all or a portion of the tax paid based on the conditions imposed by the taxing authority.

Rule 20: Methods of Payment

(A) General

The following is a list of payment options accepted by the carrier for the payment of tickets and services offered by the carrier:

1. Credit card (Visa, Mastercard, American Express)
2. Bank debit card, where facilities permit
3. Certified cheques
4. Bank drafts
5. Vouchers
6. Travelers cheques
7. Redeemable Aeroplan travel points. Note: reservations must be made through Aeroplan

Rule 25: Currency of Payment

(A) General

1. Currency provisions are subject to government regulations and applicable foreign exchange regulations.
2. When travel commences in Canada, payment for tickets will be in Canadian dollars at the Canadian dollar fare.

Rule 30: Classes of Service

(A) First Class or Class “F”

Air Creebec inc does not offer First Class service.

(B) Business Class or Class “C”

Air Creebec does not offer Business Class service.

(C) Economy Class or Class “Y”

All seats on all scheduled flights are Class Y seats. There are no assigned seats or special privileges attached with seating. Passengers will be offered in flight amenities (aircraft type and time permitting) such as complimentary beverages and snack, excluding alcoholic beverages.

Rule 35: Capacity Limitations

(A) General

1. A reservation for space on a given flight is valid only when the availability and allocation of that space is confirmed by the carrier and the passenger has paid the appropriate fare and a ticket has been issued for that space.
2. On any given flight, the carrier may limit the number of passengers carried at any given fare. All fares will not necessarily be available on all flights. The number of seats which the carrier shall make available on a given flight will be determined by the carrier's best judgment as to the anticipated total number of passengers on each flight.

Rule 40: Reservations

(A) General

1. A reservation for space on a given flight is valid when the availability and allocation of the space is entered into the carrier's reservation system and a confirmation number/code is obtained which authenticates the reservation.
2. The carrier will only issue a ticket against a valid reservation. Subject to payment or other satisfactory arrangement and passenger compliance with the check-in time limits set out in paragraph (F) below, a ticket will be issued to the passenger by the carrier or agent of the carrier indicating that the passenger is holding confirmed space for the flight(s) shown on the ticket. The ticket will only apply between the points named on the ticket and the flight coupons that are presented.
3. A passenger who is holding an unused open-date ticket or a portion of that ticket or an MCO for onward travel, or who wishes to change his or her reservation for another date will not be entitled to any preferential right to secure a new reservation.
4. Flight schedule is subject to change without notice
5. Carrier reserves the right to switch a passenger from one flight to another flight where the origin and destination still matches what is on the passenger's ticket.

(B) Seat Assignment

The carrier does not guarantee the assignment of any particular space on the aircraft.

Advance seat selection

The carrier does not offer advanced seat selection.

(C) Cancellation of Reservations

The carrier will cancel reservations of any passenger:

1. To comply with any government regulations; or,
2. To comply with any government request for emergency transportation; or,
3. Due to force majeure, or
4. When the passenger has failed to meet check-in requirements set out in paragraph (F) below.

If a carrier does cancel a passenger's reservation due to (C) 1, 2 or 3, the passenger may take advantage of the provisions found in Rule 100, Passenger Rights (Per Flight Rights Canada).

(D) Passenger's Responsibility

The passenger must arrive at the airport with sufficient time to complete check-in, government formalities, security clearance and the departure process while meeting the time limits detailed in (F) below. Flights will not be delayed for passengers who have not completed any of these pre-boarding requirements. The carrier will not be liable for loss or expense due to the passenger's failure to comply with this provision.

(E) Failure to Occupy Seat

If the passenger does not occupy space which has been reserved by/for him/her and the carrier is not notified of the cancellation of such reservation up to and until the scheduled departure of that particular flight, the carrier will cancel all continuing or return reservations held by the passenger and will not be liable for doing so other than to refund the passenger's ticket in accordance with the applicable fare rule and Rule 125(C), Voluntary Refunds.

(F) Check-in Time Limits

Travel	Recommended check-in time*	Check-in cut off**	Gate to gate cut-off***	Boarding cut-off
From Montreal	90 minutes	45 minutes	45 minutes	30 minutes
From all other stations	60 minutes	45 minutes	N/A	N/A

***Recommended check-in time:** To ensure that the passenger has plenty of time to check in, drop off checked baggage and pass through security, the above table sets out how much in advance of the flight's departure time the passenger should check in.

****Check-in cut-off:** The passenger must have checked in, obtained their boarding pass and **checked all baggage** at the baggage drop-off counter before the check-in deadline for their flight.

*****Gate to gate cut-off:** The passenger must be available for boarding at the boarding gate by the boarding gate deadline, e.g. if the passenger's flight from Montreal to Val-d 'or leaves at 7:45 a.m., the passenger must be at the boarding gate no later than 7 a.m. (i.e., 45 minutes before their flight).

If the passenger fails to meet the time limits specified in the above chart, the carrier may reassign any pre-reserved seat and/or cancel the reservation of the passenger and the carrier may not be able to transport the passenger's baggage. The carrier is not liable to the passenger for loss or expense due to the passenger's failure to comply with this provision.

Note: It is recommended that the passenger provide the carrier with a point of contact (e-mail address and/or telephone numbers) in case the carrier must communicate with the passenger prior to his/her departure or at any point during the passenger's itinerary. A carrier has an obligation to make a reasonable effort to inform its passengers of any delays or schedule changes. (See Rule 90(B) 4.)

Rule 45: Stopovers

(A) General

Stopovers will be permitted under the following conditions:

- (a) Stopovers must be arranged with the carrier in advance and specified on the ticket.
- (b) Specific fare rules may not permit stopovers or limit the number of stopovers allowed or there may be an additional charge for stopovers based on the fare purchased by the passenger. Refer to the rule applicable to the fare in question for further information.
- (c) If a portion of a journey is travelled by surface transportation, a stopover will be deemed to have taken place for such transportation.
- (d) **For travel within Canada** A deliberate interruption of a journey for more than 4 hours will constitute a stopover.

Rule 50: Routings

(A) Application

1. A routing is applicable only to the fares which are specifically associated with it.
2. A routing may be travelled via any or all of the cities named in the routing diagram, unless otherwise restricted.
3. All or part of the applicable routing may result in non-stop travel.
4. An intermediate point(s) specified along the routing may be omitted.
5. All routings are applicable in either direction, unless otherwise restricted.
6. For those routings permitting choice of carrier for carriage between the same points, only one of those carriers may be used.
7. Where no carrier is indicated between two points, travel is limited to Air Creebec Inc.
8. If more than one routing is applicable via the same fare, the passenger, and prior to the issuance of the ticket, may specify the routing. If no routing is specified by the passenger, the carrier will determine the routing.

Rule 54: Interline Baggage Acceptance

Definitions

“Airline Designator Code”

an identification code comprised of two-characters which is used for commercial and traffic purposes such as reservations, schedules, timetables, ticketing, tariffs and airport display systems. Airline designators are assigned by IATA. When this code appears on a ticket, it reflects the carrier that is marketing the flight, which might be different from the carrier operating flight.

“Baggage Rules”

The conditions associated with the acceptance of baggage, services incidental to the transportation of baggage, allowances and all related charges. For example, baggage rules may address the following topics:

- The maximum weight and dimensions of passenger bags, if applicable, both checked and unchecked;
- The number of checked and unchecked passenger bags that can be transported and the applicable charges;
- Excess and oversized baggage charges;
- Charges related to check-in, collection and delivery of checked baggage;
- Acceptance and charges related to special items, e.g. surf boards, pets, bicycles, etc;
- Baggage provisions related to prohibited or unacceptable items, including embargoes;
- Terms or conditions that would alter or impact the baggage allowances and charges applicable to passengers (e.g. frequent flyer status, early check-in, prepurchasing baggage allowances with a particular credit card); and,
- Other rules governing treatment of baggage at stopover points, including passengers subject to special baggage allowances or charges, etc.

“Down Line Carrier”

Any carrier, other than the selecting carrier, who is identified as providing interline transportation to the passenger by virtue of the passenger’s ticket.

“Interline agreement”

An agreement between two or more carriers to co-ordinate the transportation of passengers and their baggage from the flight of one air carrier to the flight of another air carrier(through to the next point of stopover).

“Interline itinerary”

All flights reflected on a single ticket involving multiple air carriers. Only travel on a single ticket is subject to the Agency’s approach provided the original or the ultimate ticket’s destination is a point in Canada.

“Interline travel”

Travel involving multiple air carriers listed on a single ticket that is purchased via a single transaction.

“Marketing Carrier”

The carrier that sells flights under its code.

“Most Significant Carrier (MSC)”

Is determined by a methodology, established by IATA (Resolution 302)(see Appendix XX), which establishes, for each portion of a passenger’s itinerary where baggage is checked through to a new stopover point, which carrier will be performing the most significant part of the service. For travelers under the Resolution 302 system, the baggage rules of the MSC will apply. For complex itineraries involving multiple checked baggage points, there may be more than one MSC, resulting in the application of differing baggage rules through an itinerary.

“Most Significant Carrier(MSC)-IATA Resolution 302 as conditioned by the Agency”

In this instance, the MSC is determined by applying IATA Resolution 302 methodology as conditioned by the Agency. The Agency’s reservation has stipulated that only a single set of baggage rules may apply to any given interline itinerary. The aim of the Agency’s reservation is to allow the selecting carrier to use the MSC methodology to determine which carrier’s baggage rules apply to an international interline itinerary to or from Canada, while reinforcing the role of tariffs in the determination of which carrier’s rules apply.

“Operating Carrier”

The carrier that operates the actual flight.

“Participating Carrier(s)”

Includes both the selecting carrier and down line carriers who have been identified as providing interline transportation to the passenger by virtue of the passenger’s ticket.

“Selected Carrier”

The carrier whose baggage rules apply to the entire interline itinerary.

“Selecting Carrier”

The carrier whose designator code is identified on the first flight segment of the passenger’s ticket at the beginning of an interline itinerary issued on a single ticket whose origin or ultimate destination is in Canada.

“Single ticket”

A document that permits travel from origin to destination. It may include interline/codeshare and intra-line segments. It may also include end-to-end combinations (i.e., standalone fares that can be bought separately but combined together to form one price).

“Summary page at the end of an online purchase”

A page on a carrier’s Web site which summarizes the details of a ticket purchase transaction just after the passenger has agreed to purchase the ticket from the carrier and has provided a form of payment.

“Ultimate ticketed destination”

In situations where a passenger’s origin is a non-Canadian point and the itinerary includes at least one stop in Canada, as well as at least one stop outside of Canada, the stop in Canada is the farthest checked point and the stop is more than 24hours, the Agency would consider the ultimate ticketed destination to be Canada.

(A) Applicability

This rule is applicable to all interline itineraries issued on a single ticket whose origin or ultimate ticketed destination is in Canada.

It establishes how the carrier will determine which carrier’s baggage rules apply to any passenger’s entire interline itinerary.

(B) General

For the purposes of interline baggage acceptance:

- i. The carrier whose designator code is identified on the first segment of the passenger’s interline ticket will be known as the selecting carrier.
- ii. Any carrier who is identified as providing interline transportation to the passenger by virtue of the passenger’s ticket will be known as the participating carrier.

(C) Baggage Rule Determination by Selecting Carrier

Checked Baggage

The selecting carrier will:

- a) Select and apply its own baggage rules as set out in its tariff to the entire interline itinerary.

OR

- b) Select the Most Significant Carrier, as determined by the IATA Resolution 302 and conditioned by the Canadian Transportation Agency, in order for that carrier's baggage rules, as established in its tariff, to apply to the entire interline itinerary.

The carrier identified by means of a) or b) will be known as the selected carrier.

Carry-On Baggage

Each operating carrier's carry-on baggage allowances will apply to each flight segment in an interline itinerary. Notwithstanding, the carry-on baggage charges that will apply to the entire interline itinerary will be those of the selected carrier.

(D) Baggage Rule Application by Participating Carrier

Where the carrier is not the selected carrier on an interline itinerary but is a participating carrier that is providing transportation to the passenger based on the ticket issued, the carrier will apply as its own the baggage rules of the selected carrier throughout the interline itinerary.

(E) Disclosure of Baggage Rules

Summary Page at the end of an Online Purchase and E-Ticket Disclosure

1. For baggage rules provisions related to a passenger's 1st and 2nd checked bag and the passenger's carry-on baggage (i.e., the passenger's "standard" baggage allowance), when the carrier sells and issues a ticket for an interline itinerary, it will disclose to the passenger on any summary page at the end of an online purchase and on the passenger's itinerary/receipt and e-ticket at the time of ticketing the baggage information relevant to the passenger itinerary as set out in paragraph 2. below. The disclosed information will reflect the baggage rules of the selected carrier.
2. The carrier will disclose the following information:
 - a) Name of the carrier whose baggage rules apply;
 - b) Passenger's free baggage allowance and/or applicable fees;

- c) Size and weight limits of the bags, if applicable;
 - d) Terms and conditions that would alter or impact a passenger's standard baggage allowances and charges (e.g. frequent flyer status, early check-in, pre-purchasing baggage allowances with a particular credit card);
 - e) Existence of any embargoes that may be applicable to the passenger's itinerary; and,
 - f) Application of baggage allowances and charges (i.e., whether they are applied once per direction or if they are applicable at each stopover point).
3. The carrier will provide this information in text format on the passenger's e-ticket confirmation. Any fee information provided for carry-on bags and the first and second checked bag will be expressed as specific charges (i.e., not a range).

Website Disclosure

The carrier will disclose on its Website, in a convenient and prominent location, a complete and comprehensive summary of all of the carrier's own baggage rules, including information concerning:

- a) The maximum weight and dimensions of passenger bags, if applicable, both checked and unchecked;
- b) The number of checked and unchecked passenger bags that can be transported and the applicable charges;
- c) Excess and oversized baggage charges;
- d) Charges related to check in, collection and delivery of checked baggage;
- e) Acceptance and charges related to special items, e.g. surf boards, pets, bicycles, etc.
- f) Baggage provisions related to prohibited or unacceptable items, including embargoes;
- g) Terms or conditions that would alter or impact the baggage allowances and charges applicable to the passengers (e.g. frequent flyer status, early check in, pre-purchasing baggage allowances with a particular credit card); and,
- h) Other rules governing treatment of baggage at stopover points, including passengers subject to special baggage allowances or charges etc.

Rule 55: Baggage Acceptance

(A) Applicability

This rule applies to intraline (online) transportation of baggage and interline transportation of baggage where the carrier is selected to apply its own baggage rules to an entire interline itinerary.

(B) General Conditions of Acceptance of Checked and Unchecked Baggage

The carrier will accept for transportation as baggage, any good that is necessary or appropriate for the wear, use, comfort, or convenience of the passenger for the purpose of the trip, subject to the following:

1. Checked Baggage

- (a) Once the carrier takes possession of the passenger's checked baggage, the carrier will issue a baggage identification tag for each piece of checked baggage. A portion of this tag will be provided to the passenger and each bag will be affixed with the corresponding remaining portion of the tag.
- (b) Checked baggage will be carried on the same aircraft as the passenger unless the baggage is delayed or the carrier decides that it is impractical to carry the baggage on the same aircraft. In case of delay, the carrier will take necessary steps to inform the passenger on the status of the baggage, ensure the passenger has been provided with an overnight kit and arrange to deliver the baggage to the nearest airport or bus station at the Carrier's discretion.

Note: This provision does not apply to aids for persons with disabilities. (See Rule 70(E) and 71(F))

2. Unchecked Baggage (Carry-on baggage)

- (a) Unchecked baggage must be within the carrier's size and weight limits to be taken onboard the aircraft.
- (b) Unchecked baggage must fit under the seat located in front of the passenger or in the enclosed storage compartment in the passenger cabin of the aircraft.

Note: This provision does not apply to aids for persons with disabilities. *(See Rule 70(E) and 71(F))*

- (c) Objects which are not suitable for carriage as checked baggage (e.g. delicate musical instruments) will only be accepted for transportation in the passenger cabin of the aircraft if advance notice is given to the carrier and the carrier agrees to carry the object. Passengers should contact the carrier for more information about which objects are not suitable for carriage as checked baggage and will only be accepted for transportation in the passenger cabin of the aircraft upon prior agreement with the carrier.

(C) Free Baggage Allowance

The passenger is entitled to carry free of charge checked and unchecked baggage as specified and subject to the conditions and limitations set out in the charts below:

Checked baggage

Type of Aircraft	Maximum Number of Bags Permitted	Total Weight	Dimensions
Dash-8	N/A	44 lbs.	As per aircraft limits
B-100	N/A	44 lbs.	As per aircraft limits

Unchecked baggage (carry-on baggage)

Type of Service	Maximum Number of Bags Permitted	Total Weight	Dimension Per Bag
Dash-8	1 other than a small personal item*	13 lbs.(6kg)	9"x16"x22.5" (22.5cm x 40cm x 56cm)
B-100	N/A	N/A	N/A

*small personal item must measure no more than 10"X12"X8"

- (a) If a passenger exceeds the maximum number of bags permitted and/or the maximum weight allowed for each bag or the maximum dimensions permitted for each checked or carried on bag, the passenger will be subject to the excess baggage charges set out in the chart in paragraph (E).

NOTE: This provision does not apply to aids for persons with disabilities.
(See Rule 70(E) and 71(F))

- (b) The passenger's name and point of contact must appear on the baggage. It is recommended that the name and point of contact also be included inside the baggage.

(D) Collection and Delivery of Baggage

1. The passenger has the right to retrieve his or her baggage without delay.
2. Only the passenger who was given a baggage identification tag when the carrier took possession of the baggage is entitled to accept delivery of the baggage.
3. If the passenger claiming the checked baggage is unable to produce his/her portion of the baggage identification tag and identify the baggage by means of its baggage identification tag, the carrier must receive satisfactory proof that the baggage belongs to the passenger in question before delivering the baggage to the passenger.
4. Acceptance of the baggage without complaint, within the time limits stipulated in Rule 125(D) or Rule 126(C), by the passenger in possession of the baggage identification tag is evidence that the carrier delivered the baggage in good condition and in accordance with this tariff.
5. "Rural Communities" delayed bags will not be delivered by Fedex or similar services. Bags delayed by carrier will be delivered to the nearest airport or bus station at the carrier's discretion.

(E) Excess Baggage

Baggage in excess of the free baggage allowance will be accepted by the carrier upon payment of the applicable charge. The charge for the excess baggage is payable prior to departure at the point of check-in.

NOTE: This provision does not apply to aids for persons with disabilities. (See Rule 70(E) and 71(F))

Excess Baggage

Type of Service	Overweight/ Oversize	Charge Per Piece
Dash-8	44 lbs.(20kg)	As per cargo rates
B-100	44 lbs. (20kg)	As per cargo rates

NOTE: All excess baggage will be transported on a space available basis.

(F) Excess Value Declaration Charge

Carrier does not offer insurance.

(G) Items Unacceptable as Baggage

The following items are unacceptable as baggage and will not be transported by the carrier:

1. Items which are forbidden to be carried by the applicable laws, regulations, or orders of any country to be flown from, to, or over.
2. Items which are likely to endanger the aircraft or persons or property on board the aircraft. These unacceptable items are specified in the International Civil Aviation Organization (ICAO) *Technical Instructions for the Safe Transport of Dangerous Goods by Air* and the International Air Transport Association (IATA) *Dangerous Goods Regulations*.
3. Items, which in the carrier's opinion, are unsuitable for carriage because of their weight, size or character, for example, fragile or perishable items.
4. Live animals except as provided in Rule 75, Acceptance of Animals (Service Animals and Pets).
5. Firearms and ammunition other than for hunting or sporting purposes are prohibited from carriage as baggage. Firearms and ammunition for hunting and sporting purposes will be accepted as checked baggage provided the firearms are not loaded, the safety catch is in the "on" position and the firearms are suitably packed. The carriage of ammunition is subject to the ICAO and IATA regulations mentioned in 2 above.
6. Weapons such as antique firearms, swords, knives, religious and cultural items and other similar items may be accepted as checked baggage at the carrier's discretion, provided they are suitably packed.
7. The passenger shall not include in the checked baggage fragile or perishable items, money, jewellery, precious metals, silverware, negotiable papers, securities or other valuables, business documents, samples, passports and other identification documents.

(H) Right to Refuse Carriage of Baggage

1. The carrier will refuse to carry as checked baggage any bag that the carrier has discovered to contain any unacceptable item mentioned in (G) above and when the passenger fails to provide the carrier with prior notice that they wish to carry such an item in their baggage.
2. The carrier will, at its sole discretion, refuse to carry any baggage because of its size, shape, weight or character.
3. Unless advance arrangements have been made with the carrier, the carrier may carry on later flights baggage which is in excess of the free baggage allowance.
4. The carrier will refuse to carry checked baggage if it determines that the baggage has not been properly and securely packed in suitable suitcases or containers.

NOTE: This provision does not apply to aids for persons with disabilities. (See Rule 70(E) and 71(F))

Musical Instruments as carry-on baggage:

- Because of passenger loads, aircraft limitations and/or storage space available, we cannot guarantee that a musical instrument can be accommodated on board

Musical Instruments as checked baggage:

- If checked in separately, a musical instrument counts as one piece of baggage towards the maximum number of checked bags allowed by our fare type.
- If your baggage count (musical instrument + number of other bags to be checked) exceeds the maximum weight of items allowed by our fare type, additional checked baggage charges will apply.
- Musical instruments should always be properly packed in a rigid and/or hard-shell container specifically designed for shipping such items

(I) Right of Search

The carrier may request the passenger to permit a search to be conducted of his/her person and baggage. The carrier may search baggage in the passenger's absence. The purpose of any search is to ensure aircraft and passenger safety, security and to determine whether the passenger is in possession of or the baggage contains items mentioned in (F) above or any arms or ammunition which have not been presented to the carrier. If the passenger refuses to comply with the request for search, the carrier may refuse to carry the passenger and/or his/her baggage.

(J) Special Provisions

The carrier will accept particular types of baggage such as sports equipment, bicycles, antlers, etc. only if there is room on the aircraft otherwise, these will be treated as cargo on the next available flight.

Part III



Hyougushi / Creative Commons

At the Airport/During Travel

Part III – At the Airport/During Travel

Rule 60: Acceptance of Children for Travel

(A) General

1. Infants and Children under 5 years of age, accompanied in the same cabin by a passenger 18 years of age or older or who is the legal parent regardless of age, will be accepted for transportation. Only 1 infant per adult is accepted.
2. Persons entrusted with the care of infants and children must be capable of discharging this duty.

Infants

1. Infants under two years of age on the date of travel do not require a seat.
2. Infants under two years of age do not require a ticket.
3. Only one infant under the age of 2 years may be held in the lap of an accompanying passenger 18 years of age or older or who is the legal parent regardless of age.
4. No single passenger shall be responsible for more than one infant whether the infant is held on the lap of an accompanying passenger or a seat has been purchased for the infant and the infant is secured in an approved child restraint system (car seat).
5. An infant under 2 years of age at the time of departure but reaching his/her second birthday during the continuing/return flight(s) will require a seat and must pay the applicable fare for the continuing/return flight(s).
6. Infants under 2 years of age occupying a seat must be properly secured in a Transport Canada approved child restraint device.

Children

1. All children, two years of age or older, must be ticketed and assigned a seat.
2. All children, 5 years of age but under 12, will be able to travel unaccompanied without supervision and will be considered to be an adult for fare purposes and will be considered an Unaccompanied Minor and will be charged the applicable fees.

3. All children, over 5 years of age but under 12, will be able to travel without restriction when accompanied by a passenger at least 18 years of age and will be considered as a Child for the purposes of travel and will be charged the applicable Child fare.
4. All children, over 18 years of age but under 21, may accompany other infants and children under 5 years old and will be considered as adults for the purposes of travel and will be charged the applicable adult fare.
5. A child under 12 years of age not accompanied by a passenger 18 years of age or over or who is the legal parent regardless of age are accepted for transportation only under the following conditions:
 - (a) Under 5 years of age, not accepted under any conditions.
 - (b) 5 to 11 years of age, accepted for on-line transportation. The child must be brought to the airport of departure by a parent or responsible adult who remains with the child until boarded on the plane and who must furnish the carrier with satisfactory evidence that the child will be met by another parent or responsible adult upon deplaning at his destination but not accepted if the flight on which the child holds a reservations is expected to terminate short of, or by-pass his destination.
6. Children under 16 years of age will not be accepted if connecting to another airline.
7. The carrier will not assume any financial or guardianship responsibility for unaccompanied children beyond those applicable to an adult passenger

(B) Acceptance of Infants and Children

For travel within Canada or between Canada

Age	Accepted	Conditions
0 days to 23 months (infant)	Yes	<p>Only one infant is permitted per adult passenger. The infant may travel free of charge when the infant is held on an accompanying adult's lap.</p> <p>An infant for whom a seat is purchased must be properly secured in an approved child restraint device and will be assessed the applicable fare.</p>
2 up to 12 years old (child)	Yes	<p>These passengers are considered to be a child for the purpose of air travel and will pay the applicable child's fare if available, when accompanied by a ticketed passenger 18 years of age or older for the entire trip.</p> <p>These passengers must be either supervised by a passenger of 18 years or older or use the carrier's unaccompanied minor services. (<i>See Rule 65, Unaccompanied Minors</i>)</p> <p>The use of an approved child restraint device is optional for children age two and up.</p>
12 to 21 years old(youth)	Yes	<p>These passengers are considered to be Youths for the purpose of air travel and will pay the applicable Youth fare.</p> <p>These passengers are eligible to travel unaccompanied and unsupervised.</p>

(C) Documentation

1. Passengers under 18 years of age must carry identification such as a passport; an original birth certificate or a non-government ID, e.g. student card.

(D) Unaccompanied Minors

For complete details on minors travelling unaccompanied refer to Rule 65.

Rule 65: Unaccompanied Minors

(A) General

1. For purposes of this rule, “guardian” is any adult/parent having responsibility over the welfare of a minor.
2. The carrier offers a supervision service called the Unaccompanied Minor Service (UM Service) for all minors who have achieved the minimum age. This service is either mandatory or optional, depending upon the age of the minor.

(B) Age Restrictions

1. Minors under 5 years of age are not eligible to use the **UM** Service, and must always be accompanied by a person aged 18 or older or who is the legal parent regardless of age when travelling. The accompanying passenger must occupy a seat in the same cabin as the minor.
2. Minors aged between 5 up to 11 years of age may only travel unaccompanied if they are using the UM Service, outlined below.
3. Minors from age 5 up to a maximum of 16 years of age can also use the UM Service at the request of their guardian. Please note, however, that if a guardian requests the UM Service for a minor between these ages, all travel restrictions applicable to the UM Service will apply.

(C) Travel Restrictions

The **UM** Service is available on all Carrier’s flights.

- (1) Carrier will not accept a UM passenger who has a connection onto another airline.
- (2) Carrier will **NOT** accept more than three (3) UM passengers per flight.

(D) Fares and Charges

1. Unaccompanied minors travelling on the UM Service provided by the carrier will be subject to the applicable adult fare.
2. A charge of \$40.00CAD plus applicable taxes per minor, in each direction, will be applied for using the UM Service.
3. When two or more minors are traveling together, only one UM Service charge in each direction will apply.
4. The charge is non-refundable and is subject to applicable taxes.

(E) Conditions of Application for Unaccompanied Travel

1. Arrangements and registration for the UM Service must be made at least 90 minutes prior to departure.
2. The minor must be brought to the airport of departure by a guardian who remains with the minor until the carrier starts providing supervision. The guardian will complete all the required documents which include providing the carrier with satisfactory evidence that the minor will be met by another parent, guardian or other responsible adult. The guardian who will be meeting the unaccompanied minor at the airport of arrival must have photo identification which will allow the carrier personnel to identify this person as the appropriate person designated to meet the minor.
3. The guardian will be required to remain at the airport of departure until the aircraft has departed.
4. In case of emergency, the guardian must provide the carrier with the name and phone number of a person who can be contacted during the time the minor is in the carrier's care.
5. Unaccompanied minors aged 5 up to 12 years old will not be accepted if the flight on which the minor holds a reservation is expected to terminate short of, or bypass the minor's destination.
6. Once the minor is under the carrier's care, the minor will be provided supervision by the carrier until he/she is met at destination by a guardian who can confirm to carrier personnel by means of photo identification that they are the person(s) designated to meet the minor.
7. Confirmed reservations must be booked for unaccompanied minors. Standby travel is not permitted.
8. A minor with a medical condition or a minor with a disability may not be accepted for travel unaccompanied. Medical clearance may be required for any UM Service to be offered to a minor with a medical condition or a disability.

NOTE: For provisions related to Medical Clearance, refer to Rules 70(C) or 71 (C)

(F) Carrier's Limited Responsibility

With the exception of the service specifically provided to an unaccompanied minor in this rule, the carrier will not assume any financial or guardianship responsibilities for the unaccompanied minor beyond those applicable to an adult passenger.

Rule 70: Carriage of Persons with Disabilities Provisions for Aircraft with 29 or Less Passenger Seats

(A) Acceptance for Carriage

The carrier will make every effort to accommodate a person with a disability and will not refuse to transport a person solely based on his/her disability. In instances when refusing transportation to a person with a disability is necessary, the carrier will offer to provide a written explanation to the person for the decision to refuse carriage at the time of refusal.

(B) Acceptance of Declaration of Self-Reliance

Except for applicable safety-related rules and regulations, the carrier will accept the determination made by or on behalf of a person with a disability as to self-reliance. Once advised that he or she is “self-reliant,” the carrier shall not refuse such passenger transportation on the basis that the person with a disability is not accompanied by a personal attendant or based on the assumption that the passenger may require assistance from carrier employees in meeting the passenger’s needs such as assistance with eating, using the washroom facilities or administering medication which are beyond the range of services that are normally offered by the carrier.

See also: Rule 105(A) 6. (d), Refusal to Transport, Passenger’s Condition, Medical clearance

(C) Medical Clearance

A carrier will not automatically require a medical certificate from persons with disabilities as a condition of travel. Rather, a carrier may, in good faith and using its reasonable discretion, determine that a person with a disability requires medical clearance where their safety or well-being, in terms of such things as assistance with eating, using the washroom facilities, or that of other passengers is in question. Where a carrier refuses to transport a passenger for such reasons, a written explanation must be provided at the time of refusal. When medical clearance is required, a carrier may assess a person’s fitness to travel based on information and/or documentation submitted by the person with a disability (such as a note from the person’s physician or healthcare professional).

See also: Rule 105(A) 6. (d), Refusal to Transport, Passenger’s Condition, Medical clearance

(D) Accessible Seating

The carrier will provide the person with a disability with the most accessible seat on the aircraft. The carrier will consult with the person to determine which seat is the most accessible to meet specific disability-related needs. For safety/security reasons some seats may not be available. Persons with disabilities and their attendants, who will meet the person's disability-related needs, will be seated together.

(E) Acceptance of Aids

1. The carrier will carry as priority baggage, in the cabin where possible, the following mobility aids:
 - (a) A wheelchair (except when aircraft design does not permit carriage of the mobility aid);
 - (b) A walker, a cane, crutches or braces;
 - (c) A device to facilitate communication; and/or
 - (d) Any prosthesis or small medical device.

Where possible, the carrier will allow persons with disabilities to retain any items outlined in (b), (c) or (d) at their seat.

2. Where the aircraft design does not permit the carriage of the aid, the carrier will advise the person with a disability of alternate transportation arrangements that the person may make to transport the aid, or to travel with the aid.
3. Providing the aircraft can carry the aid, the carrier will:
 - (a) Return the aid promptly upon arrival.
4. Where the facilities, the tarmac, and the weather conditions permit, the carrier will allow a manually-operated wheelchair to be used to reach:
 - (a) The boarding gate;
 - (b) The stairs of the aircraft; or
 - (c) The door of the aircraft (for aircraft accessible via a boarding system).

NOTE: For provisions related to limitations of liability regarding loss of, damage to, or delay in delivering mobility aids, refer to Rule 120(B) 4, Mobility aids or Rule 121(B) 4, Mobility aids

(F) Acceptance of Service Animals

The carrier will accept for transportation, without charge, a Service Animal required to assist a person with a disability provided the animal is properly harnessed and certified in writing, as being trained by a professional service animal institution. For the comfort of all passengers, the carrier staff will determine, in consultation with the person with a disability, where the person and service animal will be seated. The carrier will assign a seat to the person which provides sufficient space for the person and the service animal and the carrier will permit the service animal to accompany the person with a disability on board and to remain on the floor at the person's passenger seat. Where there is insufficient floor space in the seat row of the person's passenger seat, the carrier will permit the service animal to remain on the floor in an area where the person can still exercise control over the animal.

Note: For provisions related to limitations of liability regarding Service Animals, refer to Rule 120(B) 4. Service Animals or Rule 121(b) 4, Service Animals.

(G) Services to be provided

At time of reservation

When a person identifies himself/herself as a person with a disability, the carrier will:

1. Describe the type of equipment and services available to accommodate persons with disabilities;
2. Discuss both the level of accessibility and the limitations of the aircraft, the tarmac, the facilities and the availability of boarding equipment for the available services to accommodate that person's disability-related needs; and
3. Note, and offer to confirm in writing, services to be provided as soon as possible after the reservation has been made and before the flight.

At the time of travel

1. Where a request for a service is made in advance of travel, the carrier will make every effort to provide the following:
 - (a) Assistance at check-in;
 - (b) Assistance to reach the boarding area;
 - (c) Assistance to board and deplane;
 - (d) Assistance with baggage;
 - (e) Assistance to transfer to/from a mobility aid;
 - (f) Assistance to transfer to/from a passenger seat;

- (g) Inquiring, from time to time after check-in, about the needs of a person who is not independently mobile and attending to those needs when the services required are usually provided by the carrier;
- (h) Limited assistance with beverages and snacks – such as opening packages and identifying items;
- (i) Assistance to proceed to the general public area or to a representative of another carrier;
- (j) Any additional service to accommodate a person's disability-related needs.

When boarding and deplaning

The carrier will, upon request, board and deplane persons with disabilities using specialized equipment whenever possible. As a last recourse, a person may be carried by hand to enplane and deplane if the following applies:

1. Restrictions inherent to the aircraft or the tarmac prevent the use of any other boarding/deplaning method;
2. The person agrees to be hand-carried; and
3. This can be done safely.

(H) Boarding and Deplaning

Where a person with disability requests assistance in boarding or seating or in stowing carry-on baggage, an air carrier will allow the person, upon request, to board the aircraft in advance of other passengers where time permits. The carrier may also require a person, even in the absence of a request to do so, to board the aircraft in advance of the other passengers in order that it has sufficient time to provide the requested assistance.

(I) Fares for passengers occupying two seats disabled by obesity

When a passenger requests the exclusive use of two seats for him/herself, the carrier will only charge one seat. This passenger will require a doctor's certificate of their disability to qualify for extra seating service.

Rule 71: Carriage of Persons with Disabilities – Provisions for Aircraft with 30 or More Passenger Seats

(A) Acceptance for Carriage

The carrier will make every effort to accommodate a person with a disability and will not refuse to transport a person solely based on his/her disability. In instances when refusing transportation to a person with a disability is necessary, the carrier will provide a written explanation to the person for the decision to refuse carriage at the time of the refusal.

(B) Acceptance of Declaration of Self-Reliance

Except for applicable safety-related rules and regulations, the carrier will accept the determination made by or on behalf of a person with a disability as to self-reliance. Once advised that he or she is “self-reliant,” the carrier shall not refuse such passenger transportation on the basis that the person with a disability is not accompanied by a personal attendant or based on the assumption that the passenger may require assistance from airline employees in meeting the passenger’s needs such as assistance with eating, using the washroom facilities or administering medication which are beyond the range of services that are normally offered by the carrier.

See also: Rule 105(A) 6.(d), Refusal to Transport, Passenger’s Condition, Medical clearance

(C) Medical Clearance

A carrier will not automatically require a medical certificate from persons with disabilities as a condition of travel. Rather, a carrier may, in good faith and using its reasonable discretion, determine that a person with a disability requires medical clearance where their safety or well-being, or that of other passengers, cannot be guaranteed. Where a carrier refuses to transport a passenger for such reasons, a written explanation must be provided at the time of refusal. When medical clearance is required a carrier may assess a person’s fitness to travel based on information and/or documentation submitted by the person with a disability (such as a note from the person’s physician or healthcare professional).

See also: Rule 105(A) 6.(d), Refusal to Transport, Passenger’s Condition, Medical clearance

(D) Advance Notice

Where a passenger requests a service set out in this rule at least 48 hours prior to departure, the carrier will provide the service. Such requests should be made by the passenger at the time of reservation, and as far in advance of travel as possible. Where a passenger requests a service less than 48 hours prior to departure, the carrier will make a reasonable effort to provide the service.

(E) Seating Restrictions and Assignments

When a person identifies the nature of his or her disability, the carrier will inform the passenger of the available seats that are most accessible and then establish with that passenger an appropriate seat assignment.

Passengers with a disability will not be permitted to occupy seats in designated emergency exit rows, or otherwise in accordance with applicable safety-related rules and regulations.

Persons with disabilities and their attendants, who will meet the person's disability-related needs, will be seated together.

(F) Acceptance of Aids

In addition to the regular baggage allowance, the carrier will accept, without charge, as priority checked baggage, mobility aids, including:

1. An electric wheelchair, a scooter or a manually operated rigid-frame wheelchair;
2. A manually operated folding wheelchair;
3. A walker, a cane, crutches or braces;
4. Any device that assists the person to communicate; and
5. Any prosthesis or medical device.

Where space permits, the carrier will, without charge, permit the person to store a manually operated folding wheelchair and small aids in the passenger cabin during the flight.

Wheelchairs and mobility aids will be the last items to be stowed in the aircraft hold and the first items to be removed.

NOTE: For provisions related to limitations of liability regarding loss of, damage to, or delay in delivering mobility aids, refer to Rule 120(B) 4. Mobility aids or Rule 121(B) 4, Mobility aids.

(G) Manually Operated Wheelchair Access

The carrier will permit the person who uses a manually operated wheelchair to remain in the wheelchair:

1. Until the person reaches the boarding gate;
2. Where facilities permit, while the person is moving between the terminal and the door of the aircraft;
3. Where space and facilities permit, while the person is moving between the terminal and the passenger seat.

(H) Service Animals

The carrier will accept for transportation, without charge, a Service Animal required assisting a person with a disability provided that the animal is properly harnessed and certified in writing as having been trained by a professional service animal institution. For the comfort of all passengers, the carrier staff will determine, in consultation with the person with a disability, where the person and Service Animal will be seated. The carrier will assign a seat to the person which provides sufficient space for the person and the Service Animal and the carrier will permit the Service Animal to accompany the person on board the aircraft and to remain on the floor at the person's passenger seat. Where there is insufficient floor space in the seat row of the person's passenger seat, the carrier will permit the service animal to remain on the floor in an area where the person can still exercise control over the animal.

See also: Rule 75, Acceptance of Animals (Service Animals and Pets), and for provisions related to limitations of liability regarding Service Animals, refer to Rule 120(B) 4. , Service animals or Rule 121(B) 4., Service animals

(I) Services to be provided to Persons with Disabilities

The carrier will ensure that services are provided to persons with disabilities when a request for such services is made at least 48 hours prior to departure and will make reasonable efforts to accommodate requests not made within this time limit. Services to be provided upon request will include:

1. Assisting with registration at the check-in counter;
2. Assisting in proceeding to the boarding area;
3. Assisting in boarding and deplaning;
4. Assisting in stowing and retrieving carry-on baggage and retrieving checked baggage;
5. Assisting in moving to and from an aircraft lavatory;
6. Assisting in proceeding to the general public area or, in some cases, to a representative of another carrier;
7. Transferring a person between the person's own mobility aid and a mobility aid provided by the carrier;
8. Transferring a person between a mobility aid and the person's passenger seat;
9. Providing limited assistance with meals, such as opening packages, identifying items and cutting large food portions;
10. Inquiring periodically during a flight about a person's needs; and
11. Briefing individual passengers with disabilities and their attendant on emergency procedures and the layout of the cabin.

(J) Boarding and Deplaning

Where a person with disability requests assistance in boarding or seating or in stowing carry-on baggage, an air carrier will allow the person, upon request, to board the aircraft in advance of other passengers where time permits. The carrier may also require a person, even in the absence of a request to do so, to board the aircraft in advance of other passengers in order that it has sufficient time to provide the requested assistance.

(K) Communication and Confirmation of Information

Announcements to passengers concerning stops, delays, schedule changes, connections, and onboard services and claiming of baggage will be made in visual, verbal and/or written format to persons with disabilities who request such a service.

The carrier will supply a written confirmation of services that it will provide to that person.

Modification to reflect that pre-boarding can occur upon request of the person with a disability as well as a requirement by the carriers.

(L) Inquire Periodically

N/A

(M) Fares for passengers occupying two seats disabled by obesity

When a passenger requests the exclusive use of two seats for him/herself, the carrier will only charge one seat. This passenger will require a doctor's certificate of their disability to qualify for extra seating service.

(N) Fare for Human Remains in Coffins

Carrier will, upon advance arrangements and subject to the availability of space and appropriate equipment, accept for transportation human remains in coffins. Fare for coffins will be 200% of the actual weight per unit. No attendant will be required; however, arrangements at destination for acceptance must be made in advance.

Rule 75: Acceptance of Animals (Service Animals and Pets)

The carrier will agree to carry animals subject to the following conditions:

(A) General

1. Advance arrangements must be made with the carrier before any animal will be accepted for carriage as either checked or carry-on baggage.
2. The carrier will accept for carriage animals/pets such as domestic dogs, cats, ferrets, rabbits, and birds, as either checked or carry-on baggage provided the animal(s) is/are accompanied by a passenger, in compliance with the IATA Live Animal Regulations.
3. Animals must be contained in a clean, leak/escape proof cage or container/kennel with adequate space for the comfort of the animal. The cage or container/kennel must be approved by the carrier. No soft shell or wire cages allowed. The cage must be properly secured by the passenger.

NOTE: This provision does not apply to Service Animals accompanying passengers with disabilities or search and rescue animals accompanied by handlers.

4. An animal and its container will not be included in the passenger's free baggage allowance. Excess baggage charges will apply and the passenger will be obliged to pay the applicable charges.

NOTE: This provision does not apply to Service Animals accompanying passengers with disabilities or search and rescue animals accompanied by handlers. Service Animals will be carried free of charge (see (D) below).

5. The passenger assumes full responsibility for the animal. Before the animal is accepted for carriage, the passenger must make all necessary arrangements to obtain valid health and vaccination certificates, entry permits and other documents required by countries, states or territories for entry or transit.
6. When travel involves more than one carrier, the passenger should verify the policy of each carrier involved in the itinerary and ensure that the requirements of each carrier have been met and that each carrier is aware and has agreed to carry the animal on its own aircraft.

(B) Animals as Checked Baggage (no live animals accepted on the King Air 100)

1. The number of animals carried is limited by aircraft type.
2. The maximum number of kennels per aircraft is two (2).
3. Only one (1) animal per kennel is allowed.
4. If container/kennel exceeds the maximum size and/or maximum weight, the passenger must make arrangements with the carrier's cargo department.
5. **Charges:** The charge for transportation of the animal and container/kennel as checked baggage will be as follows:

Charge of transportation of animal and container/kennel

From	To	Charge
ALL	ALL	As per cargo rates
		Note: The minimum charge is \$125.00 plus applicable taxes.

Note: This provision does not apply to Service Animals accompanying passengers with disabilities or search and rescue animals accompanied by handlers.

(C) Animals in Cabin (no animals accepted on King Air 100)

1. Only one (1) animal per passenger may be accepted for carriage in the passenger cabin.
2. The number of animals carried in the passenger cabin is limited to one (1) animal per flight.
3. The maximum size permitted for the in-cabin animal container/kennel (length + width + height) must not exceed 9”X10”X15” (22.5cmX25cmX37.5cm).
4. The maximum allowable weight for both the animal and in-cabin pet container/kennel must not exceed 6 kg/13 lbs.
5. The in-cabin container/kennel must be stored under the seat directly in front of the passenger.
6. The in-cabin animal and container/kennel may be carried in lieu of unchecked baggage (carry-on baggage) but charges will be applied.
7. The animal must remain in the container/kennel for the entire duration of the journey.
8. If the container/kennel exceeds the maximum size and/or maximum weight mentioned in 3 and 4 above, passengers will required to tender the animal as checked baggage.
9. The carrier may request a passenger with an in-cabin animal to change seats after boarding to accommodate other passengers.
10. **Charges:** The charge for transportation of an animal (except for Service Animals) and container/kennel in the passenger cabin will be as follows:

Charge of transportation of animal and container/kennel

From	To	Charge
ALL	ALL	As per cargo rates Note: The minimum charge is \$125.00 plus applicable taxes.

NOTE: This provision does not apply to Service Animals accompanying passengers with disabilities or search and rescue animals accompanied by handlers.

NOTE: At any time, if there are passengers who are allergic, the live animal will be put in the cargo area.

(D) Service Animals

Service Animals assisting a person with a disability that have been certified in writing as having been trained by a professional service animal institution will be permitted in the passenger cabin of the aircraft. The animal must remain on the floor at the person's seat.

1. The carrier will accept for transportation without charge a Service Animal to assist a person with a disability. The passenger accompanying the Service Animal will be entitled to the normal free baggage allowance.
2. The carrier, in consultation with the person with a disability who is accompanied by a service animal, will determine where the person with a disability will be seated in order to ensure that adequate space is provided to the person and the service animal.

See also: to Rule 120(B) 4, Service animals or Rule 121(B) 4. , Service animals

(E) Search and Rescue Dogs

Search and rescue dogs which are properly harnessed will be permitted in the passenger cabin of the aircraft. The animal must remain on the floor at the handler's seat.

1. The carrier will accept for transportation without charge a search and rescue dog. The handler transporting the search and rescue dog for duty will be entitled to the normal free baggage allowance.
2. The carrier, in consultation with the search and rescue dog's handler, will determine where the handler will be seated to ensure that adequate space is provided to the handler and the dog.

Rule 80: Administrative Formalities – Travel Documents, Customs and Security

(A) General

1. The passenger is responsible for obtaining all required travel documents (passports, visas, tourist cards, health certificates, or other appropriate and necessary identification) including those of any children that are accompanied by the passenger.
2. The passenger is responsible for complying with all laws, regulations, orders, demands, and travel requirements of countries to be flown from, into or through and also for complying with the instructions of the carriers concerned.
3. The carrier will not be liable for any help or information given either verbally or in writing to the passenger in good faith about proper travel documentation.
4. The carrier will not be liable to the passenger for any consequences resulting from the failure of the passenger to obtain the necessary travel documents or from the failure to comply with the laws, regulations, orders and/or demands of countries to be flown from, into or through.

(B) Travel Documents

1. Prior to travel, the passenger must be prepared to submit for inspection to the carrier all travel documents.
2. Anyone who appears 18 years or older, must present one of the following;
 - (a) One piece of valid PHOTO identification that is issued by a government authority and that shows the passenger's name, date of birth and gender
or
 - (b) Two pieces of valid identification that are issued by a government authority, at least one of which shows the passenger's name, date of birth and gender
or
 - (c) A restricted area identity card, as defined in section 3 of the Canadian Aviation Security Regulations

Please note that only the actual card/ID is acceptable as a piece of identification. Under no circumstances, can an electronic copy of an ID be used for traveling.

3. The carrier will have the right to make and retain copies of the travel documents presented by the passenger.
4. As described in Rule 105, Refusal to Transport, the carrier reserves the right to refuse transportation to any passenger who fails to present all documents required whose travel documents do not appear to be in order.

(C) Fines, Detention Costs

N/A

(D) Customs and Immigration Inspection

N/A

(E) Security Inspection

The passenger shall submit to all necessary security checks by government, airport officials and by personnel of the carrier.

Rule 85: Ground Transfer Services

(A) General

1. The carrier does not maintain, operate or provide ground transfer services between airports or between airports and city centers.
2. Any ground transfer service is performed by independent operators who are not and shall not be deemed to be, agents or servants of the carrier.
3. Any effort by an employee, agent or representative of the carrier in assisting the passenger to make arrangements for such ground transfer service shall in no way make the carrier liable for the acts or omissions of such an independent operator.

Rule 90: Flight Delays, Cancellations and Schedule Changes

(A) Applicability

This rule applies to all passengers irrespective of the type of fare on which they are travelling.

Air Creebec is under the Air Passenger Protection Regulations, the company is considered a small airline, refer to Canadian Transportation Agency website (<https://otc-cta.gc.ca/eng/national-transportation-system#air>) for all information pertaining to the rules.

(B) General

1. The carrier will make all reasonable efforts to transport the passenger and his/her baggage at the times indicated in its timetable.
2. Times shown in timetables or elsewhere are approximate and not guaranteed and form no part of the contract of carriage. The carrier will not be responsible for errors or omissions either in timetables or other representation of schedules. No employee, agent or representative of the carrier is authorized to bind the carrier by any statement or representation regarding the dates or times of departure or arrival, or of the operation of any flight.
3. The carrier will not guarantee and will not be held liable for cancellations or changes to flight times that appear on passengers' tickets due to force majeure.
4. The carrier will make reasonable efforts to inform passengers of delays and schedule changes and, to the extent possible, the reason for the delay or change.
5. It is always recommended that the passenger communicate with the carrier either by telephone, electronic device or via the carrier's Web site or to refer to airport terminal displays to ascertain the flight's status and departure time.
6. In the case of schedule irregularities, the carrier will give priority for assistance to any person with a disability and unaccompanied minors.
7. The carrier whose flight experiences a schedule irregularity will make onward arrangements for the passenger to the next point of stopover shown on the ticket.
8. The carrier reserves the right to switch passengers from one flight to another flight if carrier deems it necessary.

(C) Passenger Options – Re-Rerouting or Refund

1. Given that a passenger has a right to information on flight times and schedule changes, the carrier will make reasonable efforts to inform passengers of schedule irregularities and to the extent possible, the reason for the schedule irregularities.
2. Irregular Flights Operations generally fall into two categories: **Controllable Delays** and **Non-Controllable Delays**.

Controllable Delays would include: mechanical, lack of equipment, ground equipment problems, cargo0baggage loading, flight crew schedule, and late passenger check-in

Non-Controllable Delays would include: weather, air traffic congestion, aircraft diversion due to emergency and long line up at Security

Full Expenses may include meal vouchers, ground transportation plus one night's lodging at a clean, respectable and moderately priced hotel chosen by Carrier.

LIMITATIONS OF EXPENSES FOR INTERRUPTED FLIGHTS

Passenger Status	Flight Status	Controllable	Non-controllable
Boarding *NOTE: Regardless of the passenger's itinerary origin point and/or permanent domicile , hotel accommodation will not be furnished to a passenger whose trip is interrupted.	Interrupted	No expenses	No expenses
	Cancelled	No expenses	No expenses
Diverted	N/A	Full expenses	No expenses
Destination Overshoot	N/A	N/A	No expenses
Involuntarily Switched Passenger	Interrupted	Full expenses	Full expenses
	Cancelled	Full expenses	Full expenses
*Misconnecting(same ticket)	Air Creebec is the delivering carrier	Full expenses	No expenses

*Misconnected Passengers

Eligible Connecting Passengers: Interline connections must be on the same electronic ticket for Carrier to be responsible to reprotect and for expenses to be paid.

In the event that an Air Creebec passenger misses a connection to Air Creebec or to another ATAC carrier, due to failure to operate on schedule, Air Creebec staff will attempt to protect the eligible connecting passenger on the next available flight.

If the next available flight is scheduled for the following day and an overnight is required, eligible connecting passengers will be provided one night's lodging and meals at a hotel agreeable to Air Creebec.

*Switched Passengers

In ALL cases (controllable and non-controllable delays, cancellations or interruptions) where a passenger has been involuntarily switched from his/her original flight, Air Creebec will pay expenses. However, in the case of a voluntary switch, the passenger will be subject to the same rules as a non-switched passenger.

For a passenger who has been switched to another aircraft by carrier who is considered not eligible connecting passenger (connection is not on the same electronic ticket), the Air Creebec agent will ask the passenger to rebook himself/herself on a later flight, pay the fees and other expenses (including hotel, taxi and meals) by himself/herself and send the receipts to Air Creebec Special Projects Manager to be reimbursed.

3. In the event of a schedule irregularity, within the carrier's control (controllable delay), the carrier will present the passenger with the following options:
 - a) Carry the passenger to the destination named on the ticket, or applicable portion thereof, within a reasonable amount of time, on another of its passenger aircraft on which space is available, without additional charge, regardless of the class of service in which the passenger was booked; or,
 - b) Reroute the passenger to the destination named on the ticket, or applicable portion thereof, on its own transportation services within a reasonable amount of time. If the fare for the revised routing or class of service is higher than the fare paid by the passenger, the carrier will require no additional payment from the passenger. If the fare for the revised routing is in a lower class of service, a refund will be made for the difference in fare. The refund will be made to the purchaser of the ticket. The form of refund will be the same as the form of payment used for the ticket. The refund will be based on the total value of the ticket; or,
 - c) Reroute the passenger to the destination named on the ticket, or applicable portion thereof, on another air carrier's transportation services, including interline or, where possible and necessary, non-interline carriers, within a reasonable amount of time. If the fare for the revised routing or class of service is higher than the fare paid by the passenger, the carrier will require no additional payment from the passenger. If the fare for the revised routing is in a lower class of service, a refund will be made for the difference in fare. The refund will be made to the purchaser of the ticket. The form of refund will be the same as the form of payment used for the ticket. The refund will be based on the total value of the ticket; or,
 - d) If the passenger chooses to no longer travel as the schedule irregularity results in the loss of purpose of travel or if the carrier is unable to perform the option stated in (1), (b) or (c) above within a reasonable amount of time, the carrier will transport the passenger to the point of origin named on the ticket and refund the full amount of the ticket in accordance with Rule 125(B)2.(a), Refunds, Involuntary Refunds, irrespective if travel has commenced or subject to passenger's agreement, offer a travel voucher for future travel in the same amount;
 - e) Otherwise, should the alternate transportation proposed by the carrier not meet the passenger's satisfaction, the carrier will offer a refund equal to the fare and charge paid. The refund will be made to the purchaser of the ticket(s). The form of refund will be the same form used as payment of the ticket(s). The refund will be based on the total value of the ticket(s). For complete conditions on refunds see Rule 125(B) 2. (b), Refunds, Involuntary Refunds.

The carrier will always consider the needs of the passenger on a case by case basis and take into account all known circumstances to avoid or mitigate the damages caused by the schedule irregularity within the carrier's control.

3. In the event of a schedule irregularity, not within the carrier's control (non-controllable delay), the carrier will provide the following:
 - (a) The carrier will offer the passenger the choice to travel on another of its scheduled flights on the same route as the passenger was originally ticketed or to travel on a different routing operated by the carrier to the same ticketed destination.
 - (b) If these options are not available, the carrier will offer to transport the passenger on the same route as he/she was originally ticketed or on a different route operated by the services of another carrier with whom the original air carrier has a commercial agreement and provided space is available.
 - (c) Should the fare for the alternate transportation proposed by the carrier be more expensive, there will be no additional cost to the passenger.
 - (d) Should the fare for the alternate transportation proposed by the carrier be less expensive, a refund will be made to the purchaser of the ticket(s). The form of refund will be the same form used as payment of the ticket(s). The refund will be based on the total value of the ticket(s). For complete conditions on refunds see Rule 125(B) 2. (c) and (d), Refunds, Involuntary Refunds.
 - (e) Should the alternate transportation proposed by the carrier not meet the passenger's satisfaction, the unused portion of the passenger's ticket(s) will be refunded. The refund will be made to the purchaser of the ticket(s). The form of refund will be the same form used as payment of the ticket(s). The refund will be based on the total value of the ticket(s). For complete conditions on refunds see Rule 125(B) 2.(c) and (d), Refunds, Involuntary Refunds
 - (f) When a refund is requested as a result of a schedule irregularity, the passenger must submit the unused portions of his/her ticket(s) to the carrier by no later than 30 days after the validity shown on the ticket(s).

(D) Right to Care

1. Except as otherwise provided in other applicable foreign legislation, in addition to the provisions of this rule, in case of scheduled irregularity within the carrier's control a passenger will be offered the following:
 - a) For a schedule irregularity lasting longer than 4 hours, the carrier will provide the passenger with a meal voucher.
 - b) For a schedule irregularity lasting more than 8 hours or overnight, the carrier will rebook the passenger on the next available flight. The carrier is not obligated to provide overnight accommodations, ground transportation or meals.
 - c) If passengers are already on aircraft when a delay occurs, the carrier will offer drinks and snacks if it is safe, practical and timely to do so. If the delay exceeds ninety (90) minutes and circumstances permit, the carrier will offer the passenger the option of disembarking from the aircraft until it is time to depart.

Rule 95: Denied Boarding and Overbooking

When the carrier is unable to provide previously confirmed space due to there being more passengers holding confirmed reservations and tickets than for which there are available seats on a flight, the carrier will follow the provisions of this rule, unless as otherwise provided in other applicable foreign legislation.

(A) Applicability

1. This rule applies to all passengers irrespective of the type of ticketed fare.
2. A passenger who fails to check-in or present themselves at the boarding area within the carrier's check-in deadline and/or boarding time deadline as specified in Rule 40(F), Check-in Time Limits, will not receive denied boarding compensation, will at the carrier's discretion have their reservations cancelled and will be subject to the terms and conditions associated with the fare on which he or she is travelling.

(B) Request for Volunteers

When a situation of denied boarding due to overbooking occurs, the following will apply:

1. The carrier will publically ask for volunteers to relinquish their seats from among the confirmed passengers. At the same time, the carrier will announce what type of benefits passengers will be entitled to should a passenger voluntarily relinquish his/her seat. This request process will take place at the check-in or boarding areas. The carrier will continue to make this request of passengers until it obtains enough volunteers to prevent other passengers from being involuntarily denied boarding or until it determines that it does not, despite its best efforts, have enough volunteers.
2. Once a passenger has voluntarily relinquished his/her seat, the passenger will not later be involuntarily denied boarding unless he/she has been advised at the time he/she volunteered of such possibility. At the time the passenger is advised of such possibility of a further denial of boarding, the passenger is to be advised of any further compensation to which he or she may be entitled to receive.
3. The passenger who voluntarily surrenders his/her seat will receive agreed upon benefits from the carrier. Volunteers will be offered rerouting/refund options as set out in Paragraph (D) 1, 2, and 3 of this rule over and above the aforementioned benefits. In addition, a passenger who has voluntarily surrendered his/her seat will be offered the following free of charge:
 - (a) A meal voucher, if the transportation acceptable to the passenger departs more than four (4) hours after the original departure time of the flight on which passengers were denied boarding.

- (b) An overnight hotel stay and airport transfers, if the transportation acceptable to the passenger departs more than eight (8) hours after the original departure time of the flight on which the passenger was denied boarding and involves an overnight stay, provided the passenger's travel did not start at the airport where the denied boarding situation occurred.
- (c) A telephone call, email or fax message to the destination point of travel.

(C) Boarding Priorities

In the event there are not enough volunteers, the remaining passengers will be denied boarding on an involuntary basis. Passengers holding confirmed and ticketed reservations will be permitted to board in the following order until all available seats are occupied:

1. Persons with disabilities and any accompanying attendant or service animal.
2. Passengers travelling under the services of the Unaccompanied Minor program.
3. Passengers traveling due to death or illness of a member of the passenger's family.
4. Passengers for whom, in the carrier's own assessment, failure to travel would cause severe hardship.
5. All other passengers with confirmed and ticketed reservations will be accommodated in the order in which they presented themselves for check-in.

(D) Transportation for Passengers Denied Boarding

A passenger has the right to take the flight he or she has purchased. The carrier will present a passenger who has been denied boarding, whether voluntarily or involuntarily, with the following options:

1. Carry the passenger to the destination named on the ticket, or applicable portion thereof, within a reasonable amount of time, on another of its passenger aircraft or in a different class of service on which space is available, without additional charge, regardless of the class of service in which the passenger was booked or,
2. Reroute the passenger to the destination named on the ticket, or applicable portion thereof, on its own transportation services within a reasonable amount of time. If the fare for the revised routing or class of service is higher than the fare paid by the passenger, the carrier will require no additional payment from the passenger. If the fare for the revised routing is in a lower class of service, a refund will be made for the difference in fare. The refund will be made to the purchaser of the ticket. The form of refund will be the same as the form of payment used for the ticket. The refund will be based on the total value of the ticket; or,

3. Reroute the passenger to the destination named on the ticket, or applicable portion thereof, on another air carrier's transportation services, including interline or, where possible and necessary, non-interline carriers, within a reasonable amount of time. If the fare for the revised routing or class of service is higher than the fare paid by the passenger, the carrier will require no additional payment from the passenger. If the fare for the revised routing is in a lower class of service, a refund will be made for the difference in fare. The refund will be made to the purchaser of the ticket. The form of refund will be the same as the form of payment used for the ticket. The refund will be based on the total value of the ticket or,
4. If the passenger chooses to no longer travel as the denied boarding results in the loss of purpose of travel or if the carrier is unable to perform the options stated in (1), (2) or (3) above within a reasonable amount of time, the carrier will transport the passenger to the point of origin named on the ticket and refund the full amount of the ticket in accordance with Rule 125(B)2.(a), Refunds, Involuntary Refunds, irrespective if travel has commenced, or subject to the passenger's agreement, offer a travel voucher for future travel in the same amount;
5. Otherwise, should the alternate transportation proposed by the carrier not meet the passenger's satisfaction, the carrier will offer a refund equal to the fare and charge paid. The refund will be made to the purchaser of the ticket(s). The form of refund will be the same form used as payment of the ticket(s). The refund will be based on the total value of the ticket(s). For complete conditions on refunds see Rule 125(B) 2. (b), Refunds, Involuntary Refunds.

Nothing in the above shall limit or reduce the passenger's right, if any, to claim damages, if any, under the applicable convention, or under the law when neither convention applies.

In addition to the above, the carrier will always consider the needs of the passenger on a case by case basis and take into account all known circumstances to avoid or mitigate the damages caused by the schedule irregularity within the carrier's control.

(E) Compensation for Passengers Involuntarily Denied Boarding

In addition to providing transportation, the following will apply to a passenger who is involuntarily denied boarding:

1. Conditions of Payment

- (a) The passenger holding a confirmed and ticketed reservation must present him/herself for carriage in accordance with this tariff: having complied fully with the carrier's applicable reservation, ticketing, check-in and boarding requirements within the time limits and at the location set out in Rule 40; and,
- (b) The carrier must not have been able to accommodate the passenger on the flight on which he or she held confirmed and ticketed reservations and the flight departed without the passenger.

2. A Passenger will not be Eligible for Compensation under the Following Conditions:

- (a) The passenger who checks-in after the carrier's check-in deadline or presents him/herself at the boarding area after the carrier's boarding time deadline as specified under Rule 40(F), Check-in Time Limits, will not receive denied boarding compensation and will have his/her reservations cancelled as specified under Rule 110, Refusal to Transport.
- (b) When a flight on which the passenger holds confirmed and ticketed reservations is cancelled.
- (c) When space on a flight has been requisitioned by a government or by medical authorities for emergency transportation.
- (d) If, for operational and safety reasons, beyond the carrier's control, the aircraft has been substituted with one having lesser capacity and the carrier took all reasonable measures to avoid the substitution or that it was impossible for the carrier to take such measures.

3. Amount of Compensation for Involuntary Denied Boarding

The carrier will provide compensation in the following amounts to passengers who are involuntary denied boarding. Regardless of the fare paid, passengers are entitled to the compensation as follows:

\$400.00 Air Creebec Dollars

Carrier must inform passengers of the compensation that would be due.

4. **Right to Care**

In addition, a passenger who is involuntarily denied boarding will be offered the following free of charge:

- (a) A meal voucher, if the transportation acceptable to the passenger departs more than four (4) hours after the original departure time of the flight on which the passenger was denied boarding
- (b) An overnight hotel stay and airport transfers, if the transportation acceptable to the passenger departs more than eight (8) hours after the original departure time of the flight on which the passenger was denied boarding and involves an overnight stay, provided the passenger's travel did not start at that airport.
- (c) A telephone call, email or fax message to the destination point of travel.

5. **Time of Offer of Compensation**

- (a) Once compensation has been offered, and if accepted, the passenger will sign an acknowledgment of offer on the day and at the place where the denied boarding occurred.
- (b) In the event the alternate transportation departs before the acknowledgement of offer can be signed, the offer will be sent by mail or by other means within 24 hours after the time the denied boarding occurs. The passenger will, in turn, sign this acknowledgment and return it by mail to the carrier.

Rule 100: Passenger Rights (Per Flight Rights Canada)

The principles of Flights Rights Canada have been incorporated fully in to the following rules:

1. Rule 55, Baggage Acceptance
2. Rule 90, Schedule Irregularities(Flight Delays, Cancellations, Schedule Changes and Aircraft Substitution
3. Rule 95, Denied Boarding and Overbooking
4. Rule 125, Refunds

Rule 105: Refusal to Transport

(A) Refusal to Transport – Removal of Passenger

The carrier will refuse to transport, or will remove any passenger at any point for any of the following reasons:

1. Government Requests, Regulations and Force Majeure

Whenever it is necessary or advisable to:

- (a) Comply with any government regulation; or,
- (b) Comply with any government request for emergency transportation; or,
- (c) Address force majeure.

2. Search of Passenger and Property

When the passenger refuses to permit a search of his person or property for explosives or for concealed, prohibited, deadly or dangerous weapon(s) or article(s).

3. Proof of Identity/Age

When the passenger refuses a request to produce government-issued identification to demonstrate proof of identity.

Applicable only to travel within Canada:

NOTE: The carrier is obliged to screen each passenger by looking at the passenger, and in particular the passenger's entire face, to determine if they appear to be 18 years of age or older.

The carrier is also required to screen each passenger who appears 18 years or older, must present one of the following;

- (a) One piece of valid PHOTO identification that is issued by a government authority and that shows the passenger's name, date of birth and gender, or
- (b) Two pieces of valid identification that are issued by a government authority, at least one of which shows the passenger's name, date of birth and gender, or
- (c) A restricted area identity card, as defined in section 3 of the Canadian Aviation Security Regulations

Please note that only the actual card/ID is acceptable as a piece of identification. Under no circumstances, can an electronic copy of an ID be used for traveling.

4. Immigration or Other Similar Considerations

N/A to Carrier

5. Failure to Comply with Carrier's Rules and Regulations

When the passenger fails or refuses to comply with rules and regulations of the carrier as stated in this tariff.

6. Passenger's Condition

- (a) When the passenger's actions or inactions prove to the carrier that his/her mental, intellectual or physical condition is such as to render him/her incapable of caring for himself/herself without assistance or medical treatment en route unless:
 - (i) the passenger is accompanied by a personal attendant who will be responsible for assisting with the passenger's needs en route such as assistance with eating, using the washroom facilities or administering medication which are beyond the range of services that are normally offered by the carrier; and,
 - (ii) the passenger complies with requirements of Rule(s) 70 or 71, Carriage of Persons with Disabilities.

Exception: (for transportation to/from and within Canada) the carrier will accept the determination of a person with a disability as to self-reliance as per Rule(s) 70 or 71, Carriage of Persons with Disabilities.

NOTE: If the passenger is accompanied by an attendant and the passenger is refused transport, then the attendant will also be refused transport and the two will be removed from the aircraft together.

- (b) When the passenger has a contagious disease.
- (c) When the passenger has an offensive odor.

Medical clearance

- (d) When the carrier determines, in good faith and using its reasonable discretion, that a passenger's medical or physical condition involves an unusual hazard or risk to their self or other persons (including, in the case of expectant mothers, unborn children) or property. The carrier can require the passenger to provide a medical certificate that then may be assessed by the carrier's own medical officer as a condition of the passenger's acceptance for subsequent travel. The carrier may refuse transportation to the person posing such hazard or risk.

NOTE: Pregnant passengers:

- (i) An expectant mother with a complication-free pregnancy can travel on the carrier's flights up to the 36th week of her pregnancy or up to four weeks before her expected due date without a medical certificate.
- (ii) An expectant mother who is in or beyond the 36th week of her pregnancy must present a medical certificate, dated within 72 hours of the scheduled time of departure. The certificate must state that the physician has examined the patient and found her to be physically fit for travel by air and the certificate must state the estimated date of birth.

7. Failure to Provide a Suitable Escort

When the passenger requires an escort due to a mental health condition and under care of a psychiatric institution or in the custody of law enforcement personnel or other responsible authority and the necessary arrangements have not been made with the carrier in advanced of the departure of the flight.

However, the carrier will accept escorted passengers under the following conditions when the passenger has a mental health conditions and is under care of a psychiatric institution or in custody of law enforcement personnel or other responsible authority:

- (a) Medical authority furnishes assurance, in writing, that an escorted person with a mental health condition can be transported safely.
- (b) Request for carriage is made at least 48 hours before scheduled departure.
- (c) Acceptance is for online travel only.
- (d) The escort must accompany the escorted passenger at all times.
- (e) Passenger in custody of law enforcement personnel or other responsible authority must be manacled.
- (f) The Carrier has the right to deny the escorted passenger and his/her escort if Carrier deems escort is unsuitable.

(B) Passenger's Conduct – Refusal to Transport – Prohibited Conduct and Sanctions

1. Prohibited Conduct

Without limiting the generality of the preceding provisions, the following constitutes prohibited conduct where it may be necessary, in the reasonable discretion of the carrier, to take action to ensure the physical comfort or safety of the person, other passengers (in the future and present) and/or the carrier's employees; the safety of the aircraft; the unhindered performance of the crew members in their duty onboard the aircraft; or safe and adequate flight operations:

- (a) The person, in the reasonable judgment of a responsible employee of the carrier, is under the influence of alcohol or drugs (except a patient under medical care).

- (b) The person's conduct, or condition is or has been known to be abusive, offensive, threatening, intimidating, violent or otherwise disorderly, and, in the reasonable judgment of a responsible employee of the carrier, there is a possibility that the person would cause disruption or serious impairment to the physical comfort or safety of other passengers or carrier's employees, interfere with a crew member in the performance of his/her duties, or otherwise jeopardize safe and adequate flight operations.
- (c) The person's conduct involves any hazard or risk to their self or other persons (including travel involving pregnant passengers or unborn children) or to property.
- (d) The person fails to observe the instructions of the aircraft crew, including instructions to stop any prohibited conduct.
- (e) The person is unable or unwilling to sit in his/her assigned seat with the seat belt fastened.
- (f) The person smokes or attempts to smoke in the aircraft.
- (g) The person uses or continues to use a cellular phone, a laptop computer or another electronic device onboard the aircraft after being advised to stop such use by a member of the crew.
- (h) The person is barefoot.
- (i) The person is inappropriately dressed.
- (j) The person has a prohibited article or concealed or unconcealed weapon(s). However, the carrier will carry law enforcement or armed forces personnel who meet the qualifications and conditions established under government regulations.
- (k) The person has resisted or may reasonably be believed to be capable of resisting escorts.

2. Carrier Response to Prohibited Conduct

Where, in the exercise of its reasonable discretion, the carrier decides that the passenger has engaged in prohibited conduct described above, the carrier may impose any combination of the following sanctions:

- (a) Removal of the passenger at any point.
- (b) **Probation:** At any time, the carrier may stipulate that the passenger is to follow certain probationary conditions, such as to not engage in prohibited conduct, in order for the carrier to provide transport to the passenger. Such probationary conditions may be imposed for any length of time which, in the exercise of the carrier's reasonable discretion, is necessary to ensure the passenger continues to avoid prohibited conduct.

- (c) **Refusal to Transport the Passenger:** The length of this refusal to transport may range from a one-time refusal to a longer period determined at the reasonable discretion of the carrier in light of the circumstances. Such refusal will be for a period appropriate to the nature of the prohibited conduct and until the carrier is satisfied that the passenger no longer constitutes a threat to the safety of other passengers, crew or the aircraft or to the comfort of other passengers or crew; the unhindered performance of the crew members in their duty onboard the aircraft; or safe and adequate flight operations.
- (d) The following conduct will automatically result in a refusal to transport, up to a possible lifetime ban:
- (i) The person continues to interfere with the performance of a crew member's duties despite verbal warnings by the crew to stop such behavior.
 - (ii) The person injures a crew member or other passenger or subjects a crew member or other passenger to a credible threat of injury.
 - (iii) The person displays conduct that requires an unscheduled landing and/or the use of restraints such as ties and handcuffs.
 - (iv) The person repeats a prohibited conduct after receiving a notice of probation as mentioned in 2 above.

These remedies are without prejudice to the carrier's other rights and recourses, namely to seek recovery of any damage resulting from the prohibited conduct or as otherwise provided in the carrier's tariffs, including recourses provided in the carrier's frequent flyer program or the filing of criminal or statutory charges.

(C) Recourse of the Passenger/Limitation of Liability

1. The carrier's liability in case of refusal to carry a passenger for a specific flight or removal of a passenger en route for any reason specified in the foregoing paragraphs will be limited to the recovery of the refund value of the unused portion of the passenger's ticket in accordance with Rule 125 (B), Involuntary Refunds.
2. A person who is refused carriage for a period of time, up to a lifetime ban, or to whom a probation notice is served may provide to the carrier, in writing, the reasons why he/she believes they no longer poses a threat to the safety or comfort of passengers or crew, or to the safety of the aircraft. Such document may be sent to the address provided in the refusal to carry notice or the notice of probation.
3. The carrier will respond to the passenger within a reasonable period of time providing carrier's assessment as to whether it remains necessary to continue the ban or maintain the probation period.

Rule 110: Passenger Expenses En Route

N/A to Carrier-please refers to Rule 90 for related information.

Rule 115: Tickets

(A) General

1. A ticket will not be issued and the carrier will not carry the passenger unless the passenger has paid the applicable fare or has complied with all credit arrangements.
2. Before boarding, the passenger must present the carrier with proof that he/she has been issued a valid ticket for the flight. Such proof must be in the form of an itinerary/receipt, a record locator or reservation number, or boarding pass and the passenger must provide the carrier with positive identification to be entitled to transportation. The ticket will give the passenger the right to transportation only between the points of origin and destination, and on the dates, times and via the routing shown on the electronic ticket.
3. Flight coupons will be honored only in the order, in which they are displayed on the passenger's ticket and stored in the carrier's database.
4. The ticket remains at all times the property of the carrier which issued the ticket.
5. The carrier does not permit the passenger to hold more than one confirmed reservation/ticket on the same departure flight/origin and destination for the same travel date.

(B) Validity for Carriage

1. **General:** When validated, the ticket is good for carriage from the airport of departure to the airport of destination via the route shown on the ticket, for the applicable class of service and is valid for the period of time referred to in 2 below. The passenger will be accepted for carriage on the date and flight segments for which a seat has been reserved. When flight segments are issued on an "**open date**" basis (see Rule 120(G) below), a seat will be reserved only when the passenger makes a reservation request with the carrier. The carrier's agreement to accept a reservation request is subject to the availability of space. The place and date of issue are then indicated on the ticket.
2. **Period of Validity:** The period of validity for transportation will be one year from the date on which the ticket was issued. However, certain fares may have different periods of validity. If this is the case, the specific rules associated with the fare will take precedence.
3. **Computation of the Ticket Validity:** When computing the ticket validity i.e., the minimum/maximum stays and any other calendar periods set out in the ticket, the first day to be counted will be the day following the date that the ticket was issued.
4. **Expiration of Validity:** Tickets expire at midnight on the last day of validity based on where the ticket was issued.

(C) Extension of Ticket Validity

1. **Carrier's Operations:** If a passenger is prevented from travelling within the period of validity of his/her ticket because the carrier:
 - (a) Cancels the flight upon which the passenger holds confirmed space;
 - (b) Omits a scheduled stop, provided this is the passenger's place of departure, place of destination, or place of stopover;
 - (c) Fails to operate a flight reasonably according to schedule;
 - (d) Causes the passenger to miss a connection;
 - (e) Substitutes a different class of service;
 - (f) Is unable to provide previously confirmed space.

The carrier will, without collecting any additional fare, extend the validity of the passenger's ticket until the passenger can travel on the first flight of the carrier, in the class of service which the passenger's fare was paid, and for which space is available. Validity can only be extended up to 30 days.

2. **Lack of Space:** If the passenger who is in possession of a ticket is prevented from travelling within the period of validity of his/her ticket because the carrier is unable to provide space, the validity of the passenger's ticket will be extended until he/she can be re-accommodated on the first flight which has space available in the same class of service which the passenger had originally paid to travel.
3. **Medical Reason:** If the passenger is unable to commence travel due to medical reasons, the carrier will extend the period of validity beyond the original validity expiry date for a maximum of three months. A ticket can only be extended once and the extension must be requested within 30 days prior to the expiry date of the original ticket validity. The medical reason must be certified in writing by a physician specifying that the passenger is prevented from commencing his journey before his/her original ticket expires.

(D) Waiver Minimum/Maximum Stay Provision

1. **In the Event of Death of a Family Member Not Accompanying the Passenger**

If the passenger holding a special fare ticket returns prior to the expiry of the minimum stay requirement because of the death of an immediate family member not accompanying the passenger, the passenger will be entitled to a refund of the additional amounts paid in order to return early, provided the passenger traveled in the economy cabin. However, no refund will be permitted unless the passenger produces a death certificate confirming that the death of the family member occurred after the commencement of travel.

2. In the Event of a Passenger's Death – Provisions for Accompanying Passengers

(a) **Extension of Ticket Validity (Beyond 1 Year) for Normal Fares and Waiver of the Maximum Stay Requirements of Special Fares**

The carrier will extend the ticket validity for passengers who are either members of the immediate family of the deceased passenger or are other persons actually accompanying the deceased passenger for up to 45 days beyond the original ticket validity expiry date or 45 days after the date of death of the passenger, whichever date occurs first.

A death certificate or a copy, duly executed by the competent authorities in the country in which the death occurred, must be presented at the time of re-ticketing. A competent authority is a person designated to issue a death certificate by the laws of the country concerned.

If the death certificate is not available at the time the passengers are to travel, or, if the carrier has reason to doubt the validity of such certificate, passengers will be accommodated only upon payment of the fare for the transportation used, and a request for refund may be filed with the carrier. Upon receipt of the request for refund and all supporting documents, the carrier will determine the validity of the request and, if valid, will refund the difference between the total fare paid by the passengers and the amount the passengers would have paid under the provision of this rule.

(b) **Waiver of Minimum Stay Requirements – Special Fares**

In the event of the death of a passenger en route, the minimum stay and group travel requirements with regard to special fares will be waived for passengers who are either members of the immediate family of the deceased passenger or are other persons actually accompanying the deceased person.

Passengers who have had their minimum stay requirement waived will only be accommodated in the class of service originally ticketed.

A death certificate or a copy, duly executed by the competent authorities, in the country in which the death occurred must be presented at the time of re-ticketing. A competent authority is a person designated to issue a death certificate by the applicable laws of the country concerned.

If the death certificate is not available at the time the passengers are to travel, or, if the carrier has reason to doubt the validity of such certificate, passengers will be accommodated only upon payment of the fare applicable to the transportation used, and a request for refund may be filed with the carrier. Upon receipt of the request for refund and all supporting documents, the carrier will determine the validity of the request and, if valid, will refund the difference between the total fare paid by the passengers and the amount the passengers would have paid under the provision of this rule.

3. Medical Reasons and Illness

(a) Ticket Extension:

In the case of Normal fares, if, after the passenger commences travel and is prevented from travelling within the period of validity of the ticket because of illness, the carrier will extend the period of validity of the passenger's ticket until the date when the passenger becomes fit to travel according to a medical certificate. Should space not be available when the passenger becomes fit to travel, the carrier will re-accommodate the passenger on the first flight on which space is available. In all cases, travel will be in the same class of service which the passenger had originally paid to travel from the point where the journey is resumed. However, when the remaining flight coupons of the ticket involve one or more stopovers, the validity of the ticket will not be extended for more than three months from the date shown on the medical certificate. In these circumstances, the carrier will also extend the period of validity of the tickets of persons travelling with the incapacitated passenger.

In the case of Special fare tickets, the carrier will extend the validity of the tickets until the date of the first available flight after the passenger becomes fit to travel according to the medical certificate, but not more than seven days beyond the date when the passenger becomes fit to travel.

(b) Waiver of the Minimum Stay Requirement for Special Fares:

In the event of illness, there will be no reduction or waiver of the required minimum stay.

(E) Upgrading (Changing from a Lower to a Higher Fare Ticket)

1. Before travel commences, a passenger may upgrade to a fare of higher value to travel to any of the carrier's destinations provided travel is in accordance with 3 below.
2. Penalties and additional charges will be charged accordingly when a fare is upgraded in accordance with 1 above.
3. Passengers upgrading in accordance with 1 above, may do so provided:
 - (a) Ticketing and advance purchase requirements of the new fare have been met; and
 - (b) Travel is via Air Creebec and
 - (c) Reservations have been booked in the appropriate class of service of the new fare; and
 - (d) The difference in fares has been paid.

4. The original fare paid (including all additional charges) will be used as a full credit towards the fare for the upgraded journey.
5. In the event travel at the new fare is subsequently changed and/or cancelled, the higher fee(s) for either the originally purchased or new fare shall be assessed.

Exception: For travel which has been upgraded to a fare type which has no associated fees, changes may be made without additional charge; however, the cancellation fee from the original fare will be applied to the new upgraded fare.

(F) Coupon Sequence

Flights appearing on the passenger's itinerary receipt and in the carrier's database must be used in sequence from the place of departure as shown on the passenger's ticket. Each flight coupon will be accepted for transportation in the class of service on the date and flight for which space has been reserved.

(G) Open Tickets

If a ticket or a flight coupon is issued without a specific date on a flight being reserved in the carrier's reservation system, i.e. left open, space may be later reserved subject to the tariff conditions of the purchased fare and provided space is available on the flight requested.

(H) Non-transferability

A ticket is not transferable.

Note: The carrier will not be liable to the person named on the ticket if the ticket is either presented for transportation or for a refund by another person. The carrier will refuse transportation to any person other than the person named on the ticket.

(I) Prohibited Practices

The carrier specifically prohibits the practice commonly known as:

Hidden City or Point Beyond Ticketing: The purchase of a fare from a point before the passenger's actual point of origin or to a point beyond the passenger's actual destination.

Use of this practice will result in the passenger's reservation being cancelled and the passenger will not be entitled to a refund.

(J) Invalidated Tickets

If the passenger attempts to circumvent any term or condition of sale or the carrier determines that the passenger is making use of any of the prohibited practices specified in (H) above, this will cause the passenger's ticket to be invalid and the carrier will have the right to:

- (a) Cancel any remaining portion of the passenger's itinerary; and
- (b) Confiscate unused flight coupons; and
- (c) Refuse to board the passenger or check the passenger's baggage; and/or
- (d) Charge the passenger for the true value of the ticket, which shall be no less than the difference between the fare actually paid and the lowest fare for the passenger's actual itinerary.

(K) Lost Tickets

The carrier issues an electronic ticket number to confirm a reservation. An itinerary receipt duplicate (a copy of the electronic ticket) may be obtained from the carrier upon request if one of the following is provided to the carrier: record locator, ticket number, flight number and travel date, with the origin and destination, or the credit card that was used to pay for the electronic ticket.

Part IV



ToastyKen / Creative Commons

After Travel

Part IV – After Travel

Rule 120: Limitations of Liability

Applicable to transportation within Canada.

(A) Successive Carriers

Transportation to be performed under one ticket or under a ticket issued with any conjunction ticket by several successive carriers will be regarded as single operation.

(B) Laws and Provisions Applicable

Liability in the case of death or bodily injury of a passenger

1. The liability of the carrier in respect of the death of, or injury to, a passenger is limited to the sum of \$300,000.00 CAD.
2. In no cases shall the carrier's liability exceed the actual loss suffered by the passenger. All claims are subject to proof of amount of loss.
3. The carrier is not liable:
 - (a) In the case of any passenger whose age or mental or physical condition, including pregnancy, presents a risk or hazard, for any damages sustained by that passenger that would not have been sustained but for his/her age or mental or physical condition; or
 - (b) In the case of a pregnant passenger, for any damages in respect of the unborn child of that passenger.

Liability in the case of destruction or loss of, damage to, or delay of checked and unchecked baggage

4. The carrier is liable for damages sustained in the case of destruction or loss of, damage to, or delay of checked or unchecked baggage as set out in the following paragraphs:
 - (a) The liability of the carrier is limited to sum of \$750.00CAD for each passenger in the case of destruction, loss, damage or delay of baggage, whether checked or unchecked. However, the limit will not apply:
 - (i) If it is proved that the damage resulted from an act or omission of the carrier, its servants or agents, done with intent to cause damage or recklessly and with knowledge that damage would probably result; provided that, in case of such act or omission of a servant or agent, it is also proved that such servant or agent was acting within the scope of their employment.

- (b) If the carrier proves that the damage was caused or contributed to by the negligence or other wrongful act or omission of the person claiming compensation, or the person from whom he or she derives his or her rights, the carrier shall be wholly or partly exonerated from its liability to the claimant to the extent that such negligence or wrongful act or omission caused or contributed to the damage.

Unless the passenger proves otherwise:

- (i) All baggage checked by the passenger will be considered to be the property of that passenger.
 - (ii) A particular piece of baggage, checked or unchecked, will not be considered to be the property of more than one person.
 - (iii) Unchecked baggage, including personal items, will be considered to be property of the passenger who is in possession of the baggage at the time of embarkation.
- (c) If the estimated value of the baggage exceeds \$750.00, Carrier recommends that the passenger obtains private insurance.

Mobility aids

NOTE: Notwithstanding the normal carrier liability as contained in this rule, the limit of liability will be waived for claims involving the loss of, damage to, or delay in delivery of mobility aids,, when such items have been accepted as checked baggage or otherwise. In the event that a mobility aid is lost or damaged, compensation is to be based on the cost of the repair or replacement value of the mobility aid.

In the event that a mobility aid is lost or damaged:

- (a) The air carrier will immediately provide a suitable temporary replacement without charge;
- (b) If a damaged aid can be repaired, in addition to (a) above, the air carrier will arrange, at its expense, for the prompt and adequate repair of the aid and return it to the passenger as soon as possible;
- (c) If a damaged aid cannot be repaired or is lost and cannot be located within 96 hours following the passenger's arrival, the carrier will in addition to (a) above, replace it with an identical aid satisfactory to the passenger, or reimburse the passenger for the replacement cost of the aid.

Service animals

Should injury or death of a Service Animal result from the fault or negligence of the carrier, the carrier will undertake to provide, expeditiously and at its own expense, medical care for or replacement of the service animal.

(C) Limitations of Liability

Except as any applicable laws may otherwise require:

1. Air Creebec will not be liable for any damage or loss caused to baggage that is unsuitably packed, overweight or over packed. Major damage to baggage must be reported to the baggage agent at the airport upon arrival. Minor baggage not noticeable at the airport can be considered for repair if passenger returns to the airport to report it within 24 hours upon arrival.
2. Air Creebec is not liable for fragile, valuables, and perishables, some or which include money, jewellery, documents, samples, paintings, medication, electronic equipment(laptops, iPod, MPD's or similar devices), backpacks, boxes, baggage wheels and handles.
3. The carrier is not liable for destruction, loss, damage or delay of unchecked baggage arising out of or in connection with carriage or other supplementary services to carriage performed by the carrier, unless such damage is caused by the negligence of the carrier. Assistance offered to the passenger by the carrier's employees in loading, unloading or transferring unchecked baggage shall be considered as complimentary service to the passenger. The carrier is not liable for damage to such unchecked baggage incurred during, or, as a result of this service, unless such damage is caused by the negligence of the carrier's employees.
4. The carrier is not liable for any damages directly and solely arising out of its compliance with any laws, government regulations, orders, or requirements or from the failure of the passenger to comply with same or out of any cause beyond the carrier's control.
5. The carrier is not liable for damage sustained in case of destruction or loss of, or of damage to, checked baggage upon condition only that the event which caused the destruction, loss or damage took place on board the aircraft or during any period within which the checked baggage was in the charge of the carrier. However, the carrier is not liable if and to the extent that the damage resulted from the inherent defect, quality or vice of the baggage.
6. The carrier is not liable for damage to the passenger's baggage caused by contents of the passenger's baggage. Any passenger whose property causes damage to another passenger's baggage or to the property of the carrier will compensate the carrier for all losses and expenses it incurs as a result.
7. When the carrier has exercised reasonable care and attention to the handling and treatment of perishable items or fragile articles, it shall not be liable for spoilage resulting from the delay in delivery of any perishable items described in Rule 55, Baggage Acceptance, nor for the damage to, or damage caused by, fragile articles described in Rule 55, Baggage Acceptance, which are unsuitably packed.

8. The carrier may refuse to accept any articles that do not constitute baggage as this term is defined in Rule 55(A), but if these articles are delivered to and accepted by the carrier they will be considered to be within the value of the baggage and the carrier's limit of liability.
9. Liability of the carrier for damage will be limited to events on its own line, except in the case of checked baggage, with respect to successive carriage, in which case, the passenger also has a right of action against the first or last carrier involved in the transportation.
10. If the carrier issues a ticket or checks baggage for carriage on another carrier, it does so only as an agent.
11. In the case of unchecked baggage, the carrier is liable only to the extent that the damage resulted from its fault or that of its servants or agents.
12. Any exclusion or limitation of liability of the carrier under this tariff or under the passenger's ticket will apply to agents, servants or representatives of the carrier who were performing services in furtherance of the contract of carriage and also to any person whose aircraft is used by the carrier and its agents, servants or representatives who are performing services in furtherance of the contract of carriage.
13. The owner of a pet will be responsible for compliance with all government regulations and restrictions including providing valid health and rabies vaccination certificates when required. The carrier will not be liable for loss or expense due to the passenger's failure to comply with this provision and the carrier will not be responsible if any pet is refused transportation.

(D) Time Limitations on Claims and Actions

1. No action will be taken against the carrier in case of loss or delay in the delivery of checked and unchecked baggage unless the passenger complains in writing to the carrier within: 48 hours of arrival to your final destination on the itinerary related to the claim you are submitting.
 - (a) 48 hours from the date on which the baggage has been placed at the passenger's disposal (in the case of delay); or,
 - (b) 48 hours from the date on which the baggage should have been placed at the passenger's disposal (in the case of loss).
2. In the case of damage to checked baggage, the passenger must complain to the carrier immediately after discovery of damage, and at the latest, within 48 hours from receipt of the baggage.
 - (a) Failure to provide prior notice within the above time, no action may be taken against the carrier unless the claimant establishes to the satisfaction of Air Creebec that he was unable to provide such notice.

3. Any claim against a carrier will be extinguished unless an action is brought within two years reckoned from the date of arrival at the destination, or from the date on which the aircraft ought to have arrived, or from the date on which the carriage stopped. For baggage claims, reimbursement for expenses will be based upon acceptable proof of claim.

(E) Overriding Law

If any provision contained or referred to in the ticket or this tariff is found to be contrary to an applicable law, government regulation, order or requirement, which cannot be waived by agreement of the parties, such provision, to the extent that it is invalid, shall be severed from the ticket or tariff and the remaining provisions shall continue to be of full force and effect.

(F) Modification and Waiver

No agent, servant or representative of the carrier has the authority to alter, modify, or waive any provisions of this tariff.

(G) Gratuitous Transportation

All passengers who are transported gratuitously by the carrier will be governed by all the provisions of this rule and by all other applicable rules of this tariff.

Rule 125: Refunds

(A) General

1. The passenger must present to the carrier or its authorized agent the unused flight coupons of a ticket, an itinerary/receipt, a record locator, or a reservation number as satisfactory proof that the passenger has unused portions of a ticket which are eligible for refund.
2. The carrier will make a refund to the person who purchased the ticket.
3. If, at the time of ticket purchase, the purchaser designates another person to whom the refund shall be made, then the refund will be made to the person so designated. To do so, the passenger must contact the carrier directly.
4. Acceptance of a refund by the passenger will release the carrier from further liability.
5. In any instance where refunds are appropriate, the carrier will process requests in a timely manner and refund the fare in the original form of payment. The carrier will process refund requests within 10 business days.

(B) Involuntary Refunds

1. Involuntary refunds are not subject to any restrictions contained in the applicable fare rule.
2. The amount of the involuntary refund will be as follows:
 - (a) If, due to a schedule irregularity within the carrier's control or denied boarding in accordance with Schedule Irregularities Rule 90(c) 2. (d) and Denied Boarding Rule 95(D)4., the passenger chooses to no longer travel due to loss of purpose of travel or if alternate travel could not be provided within a reasonable time, the carrier will offer a refund equal to the fare and charge paid, irrespective if travel has commenced.
 - (b) If, due to a schedule irregularity within the carrier's control or denied boarding in accordance with Schedule Irregularities Rule 90(C) 2(d) and Denied Boarding Rule 95(D) 4., the passenger chooses to no longer travel because the alternate transportation offered does not meet with the passenger's satisfaction, the carrier will offer a refund equal to the fare and charge paid.
 - (c) If, due to a schedule irregularity not within the carrier's control or a refusal to transport in accordance with Schedule Irregularities Rule 90(C) 3.(d) and (e) and Refusal to Transport Rule 105(C)1., no portion of a ticket has been used, the amount of refund will be equal to the fare and charges paid; or

- (d) If, due to a schedule irregularity not within the carrier's control or a refusal to transport in accordance with Schedule Irregularities Rule 90(C) 3. (d) and (e) and Refusal to Transport Rule 105(C)1., a portion of the ticket has been used, the amount refunded to the purchaser will be the one that results in the most generous amount using one for the following methods:
- (i) The difference between the fare paid and the fare for transportation actually used or to be used; or,
 - (ii) Provided that the point where travel terminated was on the passenger's routing as shown on the original ticket and the routing remains unchanged, the passenger will be refunded the difference between the one way fare applicable to the unused transportation from the point where the passenger terminated travel to the destination or next stopover point as named on the ticket or to the point at which transportation is to be resumed less the same rate of discount, (if travel is on a discount fare) that was applied to the original one way fare(including all charges). If the passenger was travelling on a round trip or circle trip ticket, the amount refunded would be based on the rate of discount of one half of the round trip fare; or,
 - (iii) If the point where the passenger terminated travel was not on the routing specified on the ticket, the refund will be based on the lowest applicable fare of any air carrier operating between the point where the passenger terminated travel to the destination or next stopover point named on the ticket or to the point at which transportation is to be resumed.
3. Involuntary refund of tickets shall be made in the currency used to issue the ticket.

(C) Voluntary Refunds

1. Voluntary refunds will be based on the applicable fare at the time of ticket issuance, and the refund will be made in accordance with any restrictions contained in the applicable fare rule.
2. Voluntary refunds will be made only by the carrier which originally issued the ticket or its authorized agent
3. If no portion of a ticket has been used, the refund will be full amount of the fare paid less any applicable refund fee and/or service charge.
4. If a portion of the ticket has been used, the refund will be an amount equal to the difference between the fare paid and the applicable fare for travel between the points for which the ticket has been used, less any refund service charge.

5. Voluntary refund of tickets shall be made in the currency used to issue the ticket.
6. Non-refundable tickets can be changed for a future ticket for up to one year from the ticket issue date as long as the reservation is changed before the first travel date on the ticket and the fare type conditions are followed as per Rule 10(B) v, vi, vii, viii, ix.

(D) Time Limit for Requesting a Refund

1. The passenger has one year from the date of issuance to request a refund.
2. A partially used ticket may be refunded no later than one year from the date of issuance of the original ticket less a 30% off the base fare plus applicable taxes refund service charge.
3. An unused ticket may be refunded no later than one year from the date of issuance of the original ticket less a 30% off the base fare plus applicable taxes refund service charge.

(E) Refunds in the Case of Death

When transportation is cancelled as a result of the death of the passenger, a member of the immediate family or travelling companion, the refund will apply as follows:

1. Refunds in the case of death are not subject to any restrictions contained in the applicable fare rules.
2. If no portion of a ticket has been used, the amount of refund will be equal to the fare and charges paid.
3. If a portion of the ticket has been used, the refund will be equal to the difference between the fare paid and the applicable fare for travel between the points for which the ticket has been used and will not be subject to any cancellation fee and/or service charge.
4. Refunds will only be made upon presentation of the unused coupon(s) and death certificate, or a copy duly executed by the competent authorities (i.e. those designated to issue a death certificate by the applicable laws)
5. In the case of death of the passenger, the refund will be made to the estate of the passenger.

(F) Jury Duty

In the event the passenger is called to jury duty or subpoenaed, a full refund will apply upon presentation of jury summons or subpoena. No other document will be accepted.

(G) Refusal to Refund

1. The carrier may refuse to refund the passenger's ticket if that ticket is presented for refund after its validity has expired.

Part V

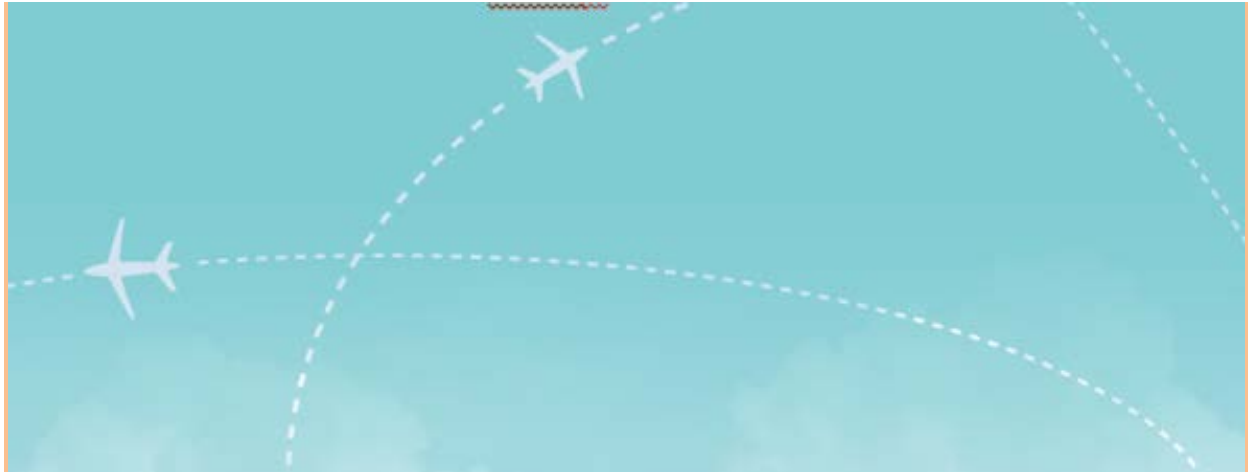

Passenger Fares

Effective January 1, 2019

AIR CREEBEC INC.

FROM ATTAWAPISKAT (YAT)
TO

	CLASS	OW/RTN	FARE	Q	SQ	HST	TOTAL	
FORT ALBANY YFA	1	Y1	OW	206.00	13.00		28.47	247.47
	2	Y1	RTN	412.00	26.00		56.94	494.94
	3	YCH,YZ	OW	160.00	13.00		22.49	195.49
	4	YCH,YZ	RTN	320.00	26.00		44.98	390.98
	5	YCD	OW	187.00	13.00		26.00	226.00
	6	YCD	RTN	374.00	26.00		52.00	452.00
	7	YJBGH	OW	168.00	13.00		23.53	204.53
	8	YWHA	OW	160.00	13.00		22.49	195.49
	9	BE7	OW	103.00	13.00		15.08	131.08
	10	BE7	RTN	206.00	26.00		30.16	262.16
KASHECHEWAN ZKE	1	Y1	OW	201.00	13.00		27.82	241.82
	2	Y1	RTN	402.00	26.00		55.64	483.64
	3	YCH,YZ	OW	153.00	13.00		21.58	187.58
	4	YCH,YZ	RTN	306.00	26.00		43.16	375.16
	5	YCD	OW	182.00	13.00		25.35	220.35
	6	YCD	RTN	364.00	26.00		50.70	440.70
	7	YJBGH	OW	164.00	13.00		23.01	200.01
	8	YWHA	OW	154.00	13.00		21.71	188.71
	9	BE7	OW	101.00	13.00		14.82	128.82
	10	BE7	RTN	202.00	26.00		29.64	257.64
KINGSTON YGK	1	Y1	OW	1,101.00	13.00		144.82	1,258.82
	2	Y1	RTN	2,202.00	26.00		289.64	2,517.64
	3	YCH/YZ	OW	831.00	13.00		109.72	953.72
	4	YCH/YZ	RTN	1,662.00	26.00		219.44	1,907.44
	5	YCD	OW	990.00	13.00		130.39	1,133.39
	6	YCD	RTN	1,980.00	26.00		260.78	2,266.78
	7	BE7	OW	550.00	13.00		73.19	636.19
	8	BE7	RTN	1,100.00	26.00		146.38	1,272.38
MOOSONEE YMO	1	Y1	OW	397.00	13.00		53.30	463.30
	2	Y1	RTN	794.00	26.00	12.00	108.16	940.16
	3	YCH,YZ	OW	303.00	13.00		41.08	357.08
	4	YCH,YZ	RTN	606.00	26.00	12.00	83.72	727.72
	5	YCD	OW	357.00	13.00		48.10	418.10
	6	YCD	RTN	714.00	26.00	12.00	97.76	849.76
	7	YJBGH	OW	321.00	13.00		43.42	377.42
	8	YWHA	OW	303.00	13.00		41.08	357.08
	9	BE7	OW	200.00	13.00		27.69	240.69
	10	BE7	RTN	400.00	26.00	12.00	56.94	494.94

Effective January 1, 2019

AIR CREEBEC INC.FROM ATTAWAPISKAT (YAT)
TO

		CLASS	OW/RTN	FARE	Q	SQ	HST	TOTAL
PEAWANUCK YPO	1	Y1	OW	570.00	13.00		75.79	658.79
	2	Y1	RTN	1,140.00	26.00		151.58	1,317.58
	3	YCH, YZ	OW	434.00	13.00		58.11	505.11
	4	YCH, YZ	RTN	868.00	26.00		116.22	1,010.22
	5	YCD	OW	513.00	13.00		68.38	594.38
	6	YCD	RTN	1,026.00	26.00		136.76	1,188.76
	7	YJBGH	OW	461.00	13.00		61.62	535.62
	8	YWHA	OW	434.00	13.00		58.11	505.11
	9	BE7	OW	286.00	13.00		38.87	337.87
	10	BE7	RTN	572.00	26.00		77.74	675.74
TIMMINS YTS	1	Y1	OW	643.00	13.00		85.28	741.28
	2	Y1	RTN	1,286.00	26.00	10.00	171.86	1,493.86
	3	YCH, YZ	OW	485.00	13.00		64.74	562.74
	4	YCH, YZ	RTN	970.00	26.00	10.00	130.78	1,136.78
	5	YCD	OW	576.00	13.00		76.57	665.57
	6	YCD	RTN	1,152.00	26.00	10.00	154.44	1,342.44
	7	YJBGH	OW	516.00	13.00		68.77	597.77
	8	YWHA	OW	485.00	13.00		64.74	562.74
	9	BE7	OW	321.00	13.00		43.42	377.42
	10	BE7	RTN	642.00	26.00	10.00	88.14	766.14

Effective January 1, 2019

AIR CREEBEC INC.

FROM FORT ALBANY (YFA)
TO

		CLASS	OW/RTN	FARE	Q	SQ	HST	TOTAL
ATTAWAPISKAT YAT	1	Y1	OW	206.00	13.00		28.47	247.47
	2	Y1	RTN	412.00	26.00		56.94	494.94
	3	YCH,YZ	OW	160.00	13.00		22.49	195.49
	4	YCH,YZ	RTN	320.00	26.00		44.98	390.98
	5	YCD	OW	187.00	13.00		26.00	226.00
	6	YCD	RTN	374.00	26.00		52.00	452.00
	7	YJBGH	OW	168.00	13.00		23.53	204.53
	8	YWHA	OW	160.00	13.00		22.49	195.49
	9	BE7	OW	103.00	13.00		15.08	131.08
	10	BE7	RTN	206.00	26.00		30.16	262.16
KASHECHEWAN ZKE	1	Y1	OW	151.00	13.00		21.32	185.32
	2	Y1	RTN	302.00	26.00		42.64	370.64
	3	YCH,YZ	OW	119.00	13.00		17.16	149.16
	4	YCH,YZ	RTN	238.00	26.00		34.32	298.32
	5	YCD	OW	137.00	13.00		19.50	169.50
	6	YCD	RTN	274.00	26.00		39.00	339.00
	7	YJBGH	OW	125.00	13.00		17.94	155.94
	8	YWHA	OW	119.00	13.00		17.16	149.16
	9	BE7	OW	76.00	13.00		11.57	100.57
	10	BE7	RTN	152.00	26.00		23.14	201.14
KINGSTON YGK	1	Y1	OW	969.00	13.00		127.66	1,109.66
	2	Y1	RTN	1,938.00	26.00		255.32	2,219.32
	3	YCH/YZ	OW	732.00	13.00		96.85	841.85
	4	YCH/YZ	RTN	1,464.00	26.00		193.70	1,683.70
	5	YCD	OW	875.00	13.00		115.44	1,003.44
	6	YCD	RTN	1,750.00	26.00		230.88	2,006.88
	7	BE7	OW	484.00	13.00		64.61	561.61
	8	BE7	RTN	968.00	26.00		129.22	1,123.22
MOOSONEE YMO	1	Y1	OW	266.00	13.00		36.27	315.27
	2	Y1	RTN	532.00	26.00	12.00	74.10	644.10
	3	YCH,YZ	OW	206.00	13.00		28.47	247.47
	4	YCH,YZ	RTN	412.00	26.00	12.00	58.50	508.50
	5	YCD	OW	239.00	13.00		32.76	284.76
	6	YCD	RTN	478.00	26.00	12.00	67.08	583.08
	7	YJBGH	OW	218.00	13.00		30.03	261.03
	8	YWHA	OW	205.00	13.00		28.34	246.34
	9	BE7	OW	133.00	13.00		18.98	164.98
	10	BE7	RTN	266.00	26.00	12.00	39.52	343.52

Effective January 1, 2019

AIR CREEBEC INC.

FROM FORT ALBANY (YFA)
TO

		CLASS	OW/RTN	FARE	Q	SQ	HST	TOTAL
PEAWANUCK YPO	1	Y1	OW	677.00	13.00		89.70	779.70
	2	Y1	RTN	1,354.00	26.00		179.40	1,559.40
	3	YCH,YZ	OW	512.00	13.00		68.25	593.25
	4	YCH,YZ	RTN	1,024.00	26.00		136.50	1,186.50
	5	YCD	OW	609.00	13.00		80.86	702.86
	6	YCD	RTN	1,218.00	26.00		161.72	1,405.72
	7	YJBGH	OW	546.00	13.00		72.67	631.67
	8	YWHA	OW	512.00	13.00		68.25	593.25
	9	BE7	OW	338.00	13.00		45.63	396.63
	10	BE7	RTN	676.00	26.00		91.26	793.26
TIMMINS YTS	1	Y1	OW	504.00	13.00		67.21	584.21
	2	Y1	RTN	1,008.00	26.00	10.00	135.72	1,179.72
	3	YCH,YZ	OW	385.00	13.00		51.74	449.74
	4	YCH,YZ	RTN	770.00	26.00	10.00	104.78	910.78
	5	YCD	OW	456.00	13.00		60.97	529.97
	6	YCD	RTN	912.00	26.00	10.00	123.24	1,071.24
	7	YJBGH	OW	408.00	13.00		54.73	475.73
	8	YWHA	OW	385.00	13.00		51.74	449.74
	9	BE7	OW	252.00	13.00		34.45	299.45
	10	BE7	RTN	504.00	26.00	10.00	70.20	610.20

Effective January 1, 2019

AIR CREEBEC INC.

FROM KASHECHEWAN (ZKE)
TO

		CLASS	OW/RTN	FARE	Q	SQ	HST	TOTAL
ATTAWAPISKAT YAT	1	Y1	OW	201.00	13.00		27.82	241.82
	2	Y1	RTN	402.00	26.00		55.64	483.64
	3	YCH,YZ	OW	153.00	13.00		21.58	187.58
	4	YCH,YZ	RTN	306.00	26.00		43.16	375.16
	5	YCD	OW	182.00	13.00		25.35	220.35
	6	YCD	RTN	364.00	26.00		50.70	440.70
	7	YJBGH	OW	164.00	13.00		23.01	200.01
	8	YWHA	OW	154.00	13.00		21.71	188.71
	9	BE7	OW	101.00	13.00		14.82	128.82
	10	BE7	RTN	202.00	26.00		29.64	257.64
FORT ALBANY YFA	1	Y1	OW	151.00	13.00		21.32	185.32
	2	Y1	RTN	302.00	26.00		42.64	370.64
	3	YCH,YZ	OW	119.00	13.00		17.16	149.16
	4	YCH,YZ	RTN	238.00	26.00		34.32	298.32
	5	YCD	OW	137.00	13.00		19.50	169.50
	6	YCD	RTN	274.00	26.00		39.00	339.00
	7	YJBGH	OW	125.00	13.00		17.94	155.94
	8	YWHA	OW	119.00	13.00		17.16	149.16
	9	BE7	OW	76.00	13.00		11.57	100.57
	10	BE7	RTN	152.00	26.00		23.14	201.14
KINGSTON YGK	1	Y1	OW	1,022.00	13.00		134.55	1,169.55
	2	Y1	RTN	2,044.00	26.00		269.10	2,339.10
	3	YCH/YZ	OW	770.00	13.00		101.79	884.79
	4	YCH/YZ	RTN	1,540.00	26.00		203.58	1,769.58
	5	YCD	OW	920.00	13.00		121.29	1,054.29
	6	YCD	RTN	1,840.00	26.00		242.58	2,108.58
	7	BE7	OW	511.00	13.00		68.12	592.12
	8	BE7	RTN	1,022.00	26.00		136.24	1,184.24
MOOSONEE YMO	1	Y1	OW	266.00	13.00		36.27	315.27
	2	Y1	RTN	532.00	26.00	12.00	74.10	644.10
	3	YCH,YZ	OW	206.00	13.00		28.47	247.47
	4	YCH,YZ	RTN	412.00	26.00	12.00	58.50	508.50
	5	YCD	OW	239.00	13.00		32.76	284.76
	6	YCD	RTN	478.00	26.00	12.00	67.08	583.08
	7	YJBGH	OW	218.00	13.00		30.03	261.03
	8	YWHA	OW	205.00	13.00		28.34	246.34
	9	BE7	OW	133.00	13.00		18.98	164.98
	10	BE7	RTN	266.00	26.00	12.00	39.52	343.52

Effective January 1, 2019

AIR CREEBEC INC.FROM KASHECHEWAN (ZKE)
TO

	CLASS	OW/RTN	FARE	Q	SQ	HST	TOTAL	
PEAWANUCK YPO	1	Y1	OW	677.00	13.00		89.70	779.70
	2	Y1	RTN	1,354.00	26.00		179.40	1,559.40
	3	YCH,YZ	OW	512.00	13.00		68.25	593.25
	4	YCH,YZ	RTN	1,024.00	26.00		136.50	1,186.50
	5	YCD	OW	609.00	13.00		80.86	702.86
	6	YCD	RTN	1,218.00	26.00		161.72	1,405.72
	7	YJBGH	OW	546.00	13.00		72.67	631.67
	8	YWHA	OW	512.00	13.00		68.25	593.25
	9	BE7	OW	338.00	13.00		45.63	396.63
	19	BE7	RTN	676.00	26.00		91.26	793.26
TIMMINS YTS	1	Y1	OW	540.00	13.00		71.89	624.89
	2	Y1	RTN	1,080.00	26.00	10.00	145.08	1,261.08
	3	YCH,YZ	OW	411.00	13.00		55.12	479.12
	4	YCH,YZ	RTN	822.00	26.00	10.00	111.54	969.54
	5	YCD	OW	485.00	13.00		64.74	562.74
	6	YCD	RTN	970.00	26.00	10.00	130.78	1,136.78
	7	YJBGH	OW	436.00	13.00		58.37	507.37
	8	YWHA	OW	411.00	13.00		55.12	479.12
	9	BE7	OW	271.00	13.00		36.92	320.92
	10	BE7	RTN	542.00	26.00	10.00	75.14	653.14

Effective January 1, 2019

AIR CREEBEC INC.

FROM KINGSTON (YGK)
TO

		CLASS	OW/RTN	FARE	Q	SQ	HST	TOTAL
ATTAWAPISKAT YAT	1	Y1	OW	1,101.00	13.00		144.82	1,258.82
	2	Y1	RTN	2,202.00	26.00		289.64	2,517.64
	3	YCH/YZ	OW	831.00	13.00		109.72	953.72
	4	YCH/YZ	RTN	1,662.00	26.00		219.44	1,907.44
	5	YCD	OW	990.00	13.00		130.39	1,133.39
	6	YCD	RTN	1,980.00	26.00		260.78	2,266.78
	7	BE7	OW	550.00	13.00		73.19	636.19
	8	BE7	RTN	1,100.00	26.00		146.38	1,272.38
FORT ALBANY YFA	1	Y1	OW	969.00	13.00		127.66	1,109.66
	2	Y1	RTN	1,938.00	26.00		255.32	2,219.32
	3	YCH/YZ	OW	732.00	13.00		96.85	841.85
	4	YCH/YZ	RTN	1,464.00	26.00		193.70	1,683.70
	5	YCD	OW	875.00	13.00		115.44	1,003.44
	6	YCD	RTN	1,750.00	26.00		230.88	2,006.88
	7	BE7	OW	484.00	13.00		64.61	561.61
	8	BE7	RTN	968.00	26.00		129.22	1,123.22
KASHECHEWAN ZKE	1	Y1	OW	1,022.00	13.00		134.55	1,169.55
	2	Y1	RTN	2,044.00	26.00		269.10	2,339.10
	3	YCH/YZ	OW	770.00	13.00		101.79	884.79
	4	YCH/YZ	RTN	1,540.00	26.00		203.58	1,769.58
	5	YCD	OW	920.00	13.00		121.29	1,054.29
	6	YCD	RTN	1,840.00	26.00		242.58	2,108.58
	7	BE7	OW	511.00	13.00		68.12	592.12
	8	BE7	RTN	1,022.00	26.00		136.24	1,184.24
MOOSONEE YMO	1	Y1	OW	900.00	13.00		118.69	1,031.69
	2	Y1	RTN	1,800.00	26.00	12.00	238.94	2,076.94
	3	YCH/YZ	OW	681.00	13.00		90.22	784.22
	4	YCH/YZ	RTN	1,362.00	26.00	12.00	182.00	1,582.00
	5	YCD	OW	810.00	13.00		106.99	929.99
	6	YCD	RTN	1,620.00	26.00	12.00	215.54	1,873.54
	7	BE7	OW	449.00	13.00		60.06	522.06
	8	BE7	RTN	898.00	26.00	12.00	121.68	1,057.68
PEAWANUCK YPO	1	Y1	OW	1,360.00	13.00		178.49	1,551.49
	2	Y1	RTN	2,720.00	26.00		356.98	3,102.98
	3	YCH/YZ	OW	1,026.00	13.00		135.07	1,174.07
	4	YCH/YZ	RTN	2,052.00	26.00		270.14	2,348.14
	5	YCD	OW	1,225.00	13.00		160.94	1,398.94
	6	YCD	RTN	2,450.00	26.00		321.88	2,797.88
	7	BE7	OW	680.00	13.00		90.09	783.09
	8	BE7	RTN	1,360.00	26.00		180.18	1,566.18

Effective January 1, 2019

AIR CREEBEC INC.

FROM MOOSONEE (YMO)
TO

		CLASS	OW/RTN	FARE	Q	SQ	HST	XQ	TOTAL
ATTAWAPISKAT YAT	1	Y1	OW	397.00	13.00	12.00	54.86		476.86
	2	Y1	RTN	794.00	26.00	12.00	108.16		940.16
	3	YCH,YZ	OW	303.00	13.00	12.00	42.64		370.64
	4	YCH,YZ	RTN	606.00	26.00	12.00	83.72		727.72
	5	YCD	OW	357.00	13.00	12.00	49.66		431.66
	6	YCD	RTN	714.00	26.00	12.00	97.76		849.76
	7	YJBGH	OW	321.00	13.00	12.00	44.98		390.98
	8	YWHA	OW	303.00	13.00	12.00	42.64		370.64
	9	BE7	OW	200.00	13.00	12.00	29.25		254.25
	10	BE7	RTN	400.00	26.00	12.00	56.94		494.94
FORT ALBANY YFA	1	Y1	OW	266.00	13.00	12.00	37.83		328.83
	2	Y1	RTN	532.00	26.00	12.00	74.10		644.10
	3	YCH,YZ	OW	206.00	13.00	12.00	30.03		261.03
	4	YCH,YZ	RTN	412.00	26.00	12.00	58.50		508.50
	5	YCD	OW	239.00	13.00	12.00	34.32		298.32
	6	YCD	RTN	478.00	26.00	12.00	67.08		583.08
	7	YJBGH	OW	218.00	13.00	12.00	31.59		274.59
	8	YWHA	OW	205.00	13.00	12.00	29.90		259.90
	9	BE7	OW	133.00	13.00	12.00	20.54		178.54
	10	BE7	RTN	266.00	26.00	12.00	39.52		343.52
KASHECHEWAN ZKE	1	Y1	OW	266.00	13.00	12.00	37.83		328.83
	2	Y1	RTN	532.00	26.00	12.00	74.10		644.10
	3	YCH,YZ	OW	206.00	13.00	12.00	30.03		261.03
	4	YCH,YZ	RTN	412.00	26.00	12.00	58.50		508.50
	5	YCD	OW	239.00	13.00	12.00	34.32		298.32
	6	YCD	RTN	478.00	26.00	12.00	67.08		583.08
	7	YJBGH	OW	218.00	13.00	12.00	31.59		274.59
	8	YWHA	OW	205.00	13.00	12.00	29.90		259.90
	9	BE7	OW	133.00	13.00	12.00	20.54		178.54
	10	BE7	RTN	266.00	26.00	12.00	39.52		343.52
KINGSTON YGK	1	Y1	OW	900.00	13.00	12.00	120.25		1,045.25
	2	Y1	RTN	1,800.00	26.00	12.00	238.94		2,076.94
	3	YCH/YZ	OW	681.00	13.00	12.00	91.78		797.78
	4	YCH/YZ	RTN	1,362.00	26.00	12.00	182.00		1,582.00
	5	YCD	OW	810.00	13.00	12.00	108.55		943.55
	6	YCD	RTN	1,620.00	26.00	12.00	215.54		1,873.54
	7	BE7	OW	449.00	13.00	12.00	61.62		535.62
	8	BE7	RTN	898.00	26.00	12.00	121.68		1,057.68

Effective January 1, 2019

AIR CREEBEC INC.FROM MOOSONEE (YMO)
TO

		CLASS	OW/RTN	FARE	Q	SQ	HST	XQ	TOTAL
PEAWANUCK YPO	1	Y1	OW	827.00	13.00	12.00	110.76		962.76
	2	Y1	RTN	1,654.00	26.00	12.00	219.96		1,911.96
	3	YCH,YZ	OW	625.00	13.00	12.00	84.50		734.50
	4	YCH,YZ	RTN	1,250.00	26.00	12.00	167.44		1,455.44
	5	YCD	OW	746.00	13.00	12.00	100.23		871.23
	6	YCD	RTN	1,492.00	26.00	12.00	198.90		1,728.90
	7	YJBGH	OW	665.00	13.00	12.00	89.70		779.70
	8	YWHA	OW	625.00	13.00	12.00	84.50		734.50
	9	BE7	OW	414.00	13.00	12.00	57.07		496.07
	10	BE7	RTN	828.00	26.00	12.00	112.58		978.58
TIMMINS YTS	1	Y1	OW	411.00	13.00	12.00	56.68		492.68
	2	Y1	RTN	822.00	26.00	22.00	113.10		983.10
	3	YCH,YZ	OW	314.00	13.00	12.00	44.07		383.07
	4	YCH,YZ	RTN	628.00	26.00	22.00	87.88		763.88
	5	YCD	OW	369.00	13.00	12.00	51.22		445.22
	6	YCD	RTN	738.00	26.00	22.00	102.18		888.18
	7	YJBGH	OW	333.00	13.00	12.00	46.54		404.54
	8	YWHA	OW	314.00	13.00	12.00	44.07		383.07
	9	BE7	OW	206.00	13.00	12.00	30.03		261.03
	10	BE7	RTN	412.00	26.00	22.00	59.80		519.80

Effective January 1, 2019

AIR CREEBEC INC.

FROM PEAWANUCK (YPO)
TO

	CLASS	OW/RTN	FARE	Q	SQ	HST	TOTAL
ATTAWAPISKAT YAT	1	Y1	OW	570.00	13.00	75.79	658.79
	2	Y1	RTN	1,140.00	26.00	151.58	1,317.58
	3	YCH,YZ	OW	434.00	13.00	58.11	505.11
	4	YCH,YZ	RTN	868.00	26.00	116.22	1,010.22
	5	YCD	OW	513.00	13.00	68.38	594.38
	6	YCD	RTN	1,026.00	26.00	136.76	1,188.76
	7	YJBGH	OW	461.00	13.00	61.62	535.62
	8	YWHA	OW	434.00	13.00	58.11	505.11
	9	BE7	OW	286.00	13.00	38.87	337.87
	10	BE7	RTN	572.00	26.00	77.74	675.74
FORT ALBANY YFA	1	Y1	OW	677.00	13.00	89.70	779.70
	2	Y1	RTN	1,354.00	26.00	179.40	1,559.40
	3	YCH,YZ	OW	512.00	13.00	68.25	593.25
	4	YCH,YZ	RTN	1,024.00	26.00	136.50	1,186.50
	5	YCD	OW	609.00	13.00	80.86	702.86
	6	YCD	RTN	1,218.00	26.00	161.72	1,405.72
	7	YJBGH	OW	546.00	13.00	72.67	631.67
	8	YWHA	OW	512.00	13.00	68.25	593.25
	9	BE7	OW	338.00	13.00	45.63	396.63
	10	BE7	RTN	676.00	26.00	91.26	793.26
KASHECHEWAN ZKE	1	Y1	OW	677.00	13.00	89.70	779.70
	2	Y1	RTN	1,354.00	26.00	179.40	1,559.40
	3	YCH,YZ	OW	512.00	13.00	68.25	593.25
	4	YCH,YZ	RTN	1,024.00	26.00	136.50	1,186.50
	5	YCD	OW	609.00	13.00	80.86	702.86
	6	YCD	RTN	1,218.00	26.00	161.72	1,405.72
	7	YJBGH	OW	546.00	13.00	72.67	631.67
	8	YWHA	OW	512.00	13.00	68.25	593.25
	9	BE7	OW	338.00	13.00	45.63	396.63
	10	BE7	RTN	676.00	26.00	91.26	793.26
KINGSTON YGK	1	Y1	OW	1,360.00	13.00	178.49	1,551.49
	2	Y1	RTN	2,720.00	26.00	356.98	3,102.98
	3	YCH/YZ	OW	1,026.00	13.00	135.07	1,174.07
	4	YCH/YZ	RTN	2,052.00	26.00	270.14	2,348.14
	5	YCD	OW	1,225.00	13.00	160.94	1,398.94
	6	YCD	RTN	2,450.00	26.00	321.88	2,797.88
	7	BE7	OW	680.00	13.00	90.09	783.09
	8	BE7	RTN	1,360.00	26.00	180.18	1,566.18

Effective January 1, 2019

AIR CREEBEC INC.

FROM PEAWANUCK (YPO)
TO

		CLASS	OW/RTN	FARE	Q	SQ	HST	TOTAL
MOOSONEE YMO	1	Y1	OW	827.00	13.00		109.20	949.20
	2	Y1	RTN	1,654.00	26.00	12.00	219.96	1,911.96
	3	YCH,YZ	OW	625.00	13.00		82.94	720.94
	4	YCH,YZ	RTN	1,250.00	26.00	12.00	167.44	1,455.44
	5	YCD	OW	746.00	13.00		98.67	857.67
	6	YCD	RTN	1,492.00	26.00	12.00	198.90	1,728.90
	7	YJBGH	OW	665.00	13.00		88.14	766.14
	8	YWHA	OW	625.00	13.00		82.94	720.94
	9	BE7	OW	414.00	13.00		55.51	482.51
	10	BE7	RTN	828.00	26.00	12.00	112.58	978.58
TIMMINS YTS	1	Y1	OW	1,000.00	13.00		131.69	1,144.69
	2	Y1	RTN	2,000.00	26.00	10.00	264.68	2,300.68
	3	YCH,YZ	OW	755.00	13.00		99.84	867.84
	4	YCH,YZ	RTN	1,510.00	26.00	10.00	200.98	1,746.98
	5	YCD	OW	899.00	13.00		118.56	1,030.56
	6	YCD	RTN	1,798.00	26.00	10.00	238.42	2,072.42
	7	YJBGH	OW	804.00	13.00		106.21	923.21
	8	YWHA	OW	755.00	13.00		99.84	867.84
	9	BE7	OW	500.00	13.00		66.69	579.69
	10	BE7	RTN	1,000.00	26.00	10.00	134.68	1,170.68

Effective April 1, 2019

AIR CREEBEC INC.

FROM TIMMINS (YTS)
TO

	CLASS	OW/RTN	FARE	Q	CA	SQ	HST	TOTAL	
ATTAWAPISKAT YAT	1	Y1	OW	643.00	13.00		10.00	88.58	752.58
	2	Y1	RTN	1,286.00	26.00		10.00	171.86	1,493.86
	3	YCH,YZ	OW	485.00	13.00		10.00	66.04	574.04
	4	YCH,YZ	RTN	970.00	26.00		10.00	130.78	1,136.78
	5	YCD	OW	576.00	13.00		10.00	77.87	676.87
	6	YCD	RTN	1,152.00	26.00		10.00	154.44	1,342.44
	7	YJBGH	OW	516.00	13.00		10.00	70.07	609.07
	8	YWHA	OW	485.00	13.00		10.00	66.04	574.04
	9	BE7	OW	321.00	13.00		10.00	44.72	388.72
	10	BE7	RTN	642.00	26.00		10.00	88.14	766.14
FORT ALBANY YFA	1	Y1	OW	504.00	13.00		10.00	68.51	595.51
	2	Y1	RTN	1,008.00	26.00		10.00	135.72	1,179.72
	3	YCH,YZ	OW	385.00	13.00		10.00	53.04	461.04
	4	YCH,YZ	RTN	770.00	26.00		10.00	104.78	910.78
	5	YCD	OW	456.00	13.00		10.00	62.27	541.27
	6	YCD	RTN	912.00	26.00		10.00	123.24	1,071.24
	7	YJBGH	OW	408.00	13.00		10.00	56.03	487.03
	8	YWHA	OW	385.00	13.00		10.00	53.04	461.04
	9	BE7	OW	252.00	13.00		10.00	35.75	310.75
	10	BE7	RTN	504.00	26.00		10.00	70.20	610.20
KASHECHEWAN ZKE	1	Y1	OW	540.00	13.00		10.00	73.19	636.19
	2	Y1	RTN	1,080.00	26.00		10.00	145.08	1,261.08
	3	YCH,YZ	OW	411.00	13.00		10.00	56.42	490.42
	4	YCH,YZ	RTN	822.00	26.00		10.00	111.54	969.54
	5	YCD	OW	485.00	13.00		10.00	66.04	574.04
	6	YCD	RTN	970.00	26.00		10.00	130.78	1,136.78
	7	YJBGH	OW	436.00	13.00		10.00	59.67	518.67
	8	YWHA	OW	411.00	13.00		10.00	56.42	490.42
	9	BE7	OW	271.00	13.00		10.00	38.22	332.22
	10	BE7	RTN	542.00	26.00		10.00	75.14	653.14

Effective April 1, 2019

AIR CREEBEC INC.

FROM TIMMINS (YTS)
TO

		CLASS	OW/RTN	FARE	Q	CA	SQ	HST	TOTAL
MOOSONEE YMO	1	Y1	OW	411.00	13.00		10.00	58.42	490.42
	2	Y1	RTN	822.00	26.00		22.00	113.10	983.10
	3	YCH,YZ	OW	314.00	13.00		10.00	43.81	380.81
	4	YCH,YZ	RTN	628.00	26.00		22.00	87.88	763.88
	5	YCD	OW	369.00	13.00		10.00	50.96	442.96
	6	YCD	RTN	738.00	26.00		22.00	102.18	888.18
	7	YJBGH	OW	333.00	13.00		10.00	46.28	402.28
	8	YWHA	OW	314.00	13.00		10.00	43.81	380.81
	9	BE7	OW	206.00	13.00		10.00	29.77	258.77
	10	BE7	RTN	412.00	26.00		22.00	59.80	519.80
PEAWANUCK YPO	1	Y1	OW	1,000.00	13.00		10.00	132.99	1,155.99
	2	Y1	RTN	2,000.00	26.00		10.00	264.68	2,300.68
	3	YCH,YZ	OW	755.00	13.00		10.00	101.14	879.14
	4	YCH,YZ	RTN	1,510.00	26.00		10.00	200.98	1,746.98
	5	YCD	OW	899.00	13.00		10.00	119.86	1,041.86
	6	YCD	RTN	1,798.00	26.00		10.00	238.42	2,072.42
	7	YJBGH	OW	804.00	13.00		10.00	107.51	934.51
	8	YWHA	OW	755.00	13.00		10.00	101.14	879.14
	9	BE7	OW	500.00	13.00		10.00	67.99	590.99
	10	BE7	RTN	1,000.00	26.00		10.00	134.68	1,170.68
ROUYN-NORANDA YUY	1	Y1	OW	88.00	13.00	7.12	10.00	15.36	133.48
VAL-D'OR YVO	1	Y1	OW	98.00	13.00	7.12	10.00	16.66	144.78
MONTREAL YUL	1	Y1	OW	584.00	13.00	7.12	10.00	79.84	693.96
	2	Y1	RTN	1,168.00	26.00	14.25	40.00	162.86	1,411.11
	3	YCH,YZ	OW	442.00	13.00	7.12	10.00	61.38	533.50
	4	YCH,YZ	RTN	884.00	26.00	14.25	40.00	125.94	1,090.19
	5	YCD	OW	524.00	13.00	7.12	10.00	72.04	626.16
	6	YCD	RTN	1,048.00	26.00	14.25	40.00	147.26	1,275.51
	7	LSOW	OW	224.00	13.00	7.12	10.00	33.04	287.16
	8	QSOW	OW	341.00	13.00	7.12	10.00	48.25	419.37
	9	VSOW	OW	489.00	13.00	7.12	10.00	67.49	586.61
	10	YBLK	OW	168.95	13.00	7.12	10.00	25.88	224.95

Effective January 1,2019

AIR CREEBEC INC.

FROM CHIBOUGAMAU (YMT)
TO

		CLASS	OW/RTN	FARE	Q	CA	SQ	XG	XQ	TOTAL
CHISASIBI YKU	1	Y1	OW	721.00	13.00			36.70	73.22	843.92
	2	Y1	RTN	1,442.00	26.00			73.40	146.43	1,687.83
	3	YCH,YZ	OW	548.00	13.00			28.05	55.96	645.01
	4	YCH,YZ	RTN	1,096.00	26.00			56.10	111.92	1,290.02
	5	YCD	OW	650.00	13.00			33.15	66.13	762.28
	6	YCD	RTN	1,300.00	26.00			66.30	132.27	1,524.57
	7	BE7	OW	361.00	13.00			18.70	37.31	430.01
	8	BE7	RTN	722.00	26.00			37.40	74.61	860.01

EASTMAIN ZEM	1	Y1	OW	533.00	13.00			27.30	54.46	627.76
	2	Y1	RTN	1,066.00	26.00			54.60	108.93	1,255.53
	3	YCH,YZ	OW	404.00	13.00			20.85	41.60	479.45
	4	YCH,YZ	RTN	808.00	26.00			41.70	83.19	958.89
	5	YCD	OW	481.00	13.00			24.70	49.28	567.98
	6	YCD	RTN	962.00	26.00			49.40	98.55	1,135.95
	7	BE7	OW	267.00	13.00			14.00	27.93	321.93
	8	BE7	RTN	534.00	26.00			28.00	55.86	643.86

MONTREAL YUL	1	Y1	OW	587.00	13.00	7.12		30.36	60.56	698.04
	2	Y1	RTN	1,174.00	26.00	14.25	30.00	62.21	124.11	1,430.57
	3	YCH/YZ	OW	440.00	13.00	7.12		23.01	45.90	529.03
	4	YCH/YZ	RTN	880.00	26.00	14.25	30.00	47.51	94.78	1,092.54
	5	YCD	OW	530.00	13.00	7.12		27.51	54.87	632.50
	6	YCD	RTN	1,060.00	26.00	14.25	30.00	56.51	112.74	1,299.50
	7	ELM	OW	209.00	13.00	7.12		11.46	22.85	263.43
	8	LSOW	OW	209.00	13.00	7.12		11.46	22.85	263.43
	9	BE7	OW	294.00	13.00	7.12		15.71	31.33	361.16
	10	BE7	RTN	588.00	26.00	14.25	30.00	32.91	65.66	756.82

NEMASKA YNS	1	Y1	OW	266.00	13.00			13.95	27.83	320.78
	2	Y1	RTN	532.00	26.00			27.90	55.66	641.56
	3	YCH,YZ	OW	206.00	13.00			10.95	21.85	251.80
	4	YCH,YZ	RTN	412.00	26.00			21.90	43.69	503.59
	5	YCD	OW	239.00	13.00			12.60	25.14	289.74
	6	YCD	RTN	478.00	26.00			25.20	50.27	579.47
	7	BE7	OW	133.00	13.00			7.30	14.56	167.86
	8	BE7	RTN	266.00	26.00			14.60	29.13	335.73

Effective January 1,2019

AIR CREEBEC INC.

FROM CHIBOUGAMAU (YMT)
TO

	CLASS	OW/RTN	FARE	Q	CA	SQ	XG	XQ	TOTAL
VAL D'OR YVO	1	Y1	OW	593.00	13.00		30.30	60.45	696.75
	2	Y1	RTN	1,186.00	26.00	20.00	61.60	122.90	1,416.50
	3	YCH/YZ	OW	446.00	13.00		22.95	45.79	527.74
	4	YCH/YZ	RTN	892.00	26.00	20.00	46.90	93.57	1,078.47
	5	YCD	OW	536.00	13.00		27.45	54.76	631.21
	6	YCD	RTN	1,072.00	26.00	20.00	55.90	111.53	1,285.43
	7	BE7	OW	297.00	13.00		15.50	30.92	356.42
	8	BE7	RTN	594.00	26.00	20.00	32.00	63.85	735.85
WASKAGANISH YKQ	1	Y1	OW	458.00	13.00		23.55	46.98	541.53
	2	Y1	RTN	916.00	26.00		47.10	93.96	1,083.06
	3	YCH,YZ	OW	350.00	13.00		18.15	36.21	417.36
	4	YCH,YZ	RTN	700.00	26.00		36.30	72.42	834.72
	5	YCD	OW	412.00	13.00		21.25	42.39	488.64
	6	YCD	RTN	824.00	26.00		42.50	84.79	977.29
	7	BE7	OW	229.00	13.00		12.10	24.14	278.24
	8	BE7	RTN	458.00	26.00		24.20	48.28	556.48
WEMINDJI YNC	1	Y1	OW	609.00	13.00		31.10	62.04	715.14
	2	Y1	RTN	1,218.00	26.00		62.20	124.09	1,430.29
	3	YCH,YZ	OW	462.00	13.00		23.75	47.38	546.13
	4	YCH,YZ	RTN	924.00	26.00		47.50	94.76	1,092.26
	5	YCD	OW	548.00	13.00		28.05	55.96	645.01
	6	YCD	RTN	1,096.00	26.00		56.10	111.92	1,290.02
	7	BE7	OW	305.00	13.00		15.90	31.72	365.62
	8	BE7	RTN	610.00	26.00		31.80	63.44	731.24
WHAPMAGOOSTUI YGW	1	Y1	OW	820.00	13.00		41.65	83.09	957.74
	2	Y1	RTN	1,640.00	26.00		83.30	166.18	1,915.48
	3	YCH,YZ	OW	620.00	13.00		31.65	63.14	727.79
	4	YCH,YZ	RTN	1,240.00	26.00		63.30	126.28	1,455.58
	5	YCD	OW	735.00	13.00		37.40	74.61	860.01
	6	YCD	RTN	1,470.00	26.00		74.80	149.23	1,720.03
	7	BE7	OW	410.00	13.00		21.15	42.19	486.34
	8	BE7	RTN	820.00	26.00		42.30	84.39	972.69

Effective January 1,2019

AIR CREEBEC INC.

FROM CHISASIBI (YKU)
TO

		CLASS	OW/RTN	FARE	Q	SQ	XG	XQ	TOTAL
CHIBOUGAMAU YMT	1	Y1	OW	721.00	13.00		36.70	73.22	843.92
	2	Y1	RTN	1,442.00	26.00		73.40	146.43	1,687.83
	3	YCH,YZ	OW	548.00	13.00		28.05	55.96	645.01
	4	YCH,YZ	RTN	1,096.00	26.00		56.10	111.92	1,290.02
	5	YCD	OW	650.00	13.00		33.15	66.13	762.28
	6	YCD	RTN	1,300.00	26.00		66.30	132.27	1,524.57
	7	BE7	OW	361.00	13.00		18.70	37.31	430.01
	8	BE7	RTN	722.00	26.00		37.40	74.61	860.01
EASTMAIN ZEM	1	Y1	OW	245.00	13.00		12.90	25.74	296.64
	2	Y1	RTN	490.00	26.00		25.80	51.47	593.27
	3	YCH,YZ	OW	186.00	13.00		9.95	19.85	228.80
	4	YCH,YZ	RTN	372.00	26.00		19.90	39.70	457.60
	5	YCD	OW	223.00	13.00		11.80	23.54	271.34
	6	YCD	RTN	446.00	26.00		23.60	47.08	542.68
	7	BE7	OW	122.00	13.00		6.75	13.47	155.22
	8	BE7	RTN	244.00	26.00		13.50	26.93	310.43
MONTREAL YUL	1	Y1	OW	944.00	13.00		47.85	95.46	1,100.31
	2	Y1	RTN	1,888.00	26.00	30.00	97.20	193.91	2,235.11
	3	YCH,YZ	OW	714.00	13.00		36.35	72.52	835.87
	4	YCH,YZ	RTN	1,428.00	26.00	30.00	74.20	148.03	1,706.23
	5	YCD	OW	849.00	13.00		43.10	85.98	991.08
	6	YCD	RTN	1,698.00	26.00	30.00	87.70	174.96	2,016.66
	7	YMED	OW	755.00	13.00		38.40	76.61	883.01
	8	YMED	RTN	1,510.00	26.00	30.00	78.30	156.21	1,800.51
	9	BE7	OW	473.00	13.00		24.30	48.48	558.78
	10	BE7	RTN	946.00	26.00	30.00	50.10	99.95	1,152.05
NEMASKA YNS	1	Y1	OW	484.00	13.00		24.85	49.58	571.43
	2	Y1	RTN	968.00	26.00		49.70	99.15	1,142.85
	3	YCH,YZ	OW	363.00	13.00		18.80	37.51	432.31
	4	YCH,YZ	RTN	726.00	26.00		37.60	75.01	864.61
	5	YCD	OW	436.00	13.00		22.45	44.79	516.24
	6	YCD	RTN	872.00	26.00		44.90	89.58	1,032.48
	7	BE7	OW	243.00	13.00		12.80	25.54	294.34
	8	BE7	RTN	486.00	26.00		25.60	51.07	588.67

Effective January 1,2019

AIR CREEBEC INC.

FROM CHISASIBI (YKU)
TO

	CLASS	OW/RTN	FARE	Q	SQ	XG	XQ	TOTAL	
VAL D'OR	1	Y1	OW	710.00	13.00		36.15	72.12	831.27
	2	Y1	RTN	1,420.00	26.00	20.00	73.30	146.24	1,685.54
	3	YCH,YZ	OW	537.00	13.00		27.50	54.86	632.36
	4	YCH,YZ	RTN	1,074.00	26.00	20.00	56.00	111.73	1,287.73
	5	YCD	OW	637.00	13.00		32.50	64.84	747.34
	6	YCD	RTN	1,274.00	26.00	20.00	66.00	131.68	1,517.68
	7	YMED	OW	568.00	13.00		29.05	57.95	668.00
	8	YMED	RTN	1,136.00	26.00	20.00	59.10	117.91	1,359.01
	9	BE7	OW	355.00	13.00		18.40	36.71	423.11
	10	BE7	RTN	710.00	26.00	20.00	37.80	75.42	869.22
WASKAGANISH YKQ	1	Y1	OW	321.00	13.00		16.70	33.32	384.02
	2	Y1	RTN	642.00	26.00		33.40	66.63	768.03
	3	YCH,YZ	OW	240.00	13.00		12.65	25.24	290.89
	4	YCH,YZ	RTN	480.00	26.00		25.30	50.47	581.77
	5	YCD	OW	292.00	13.00		15.25	30.42	350.67
	6	YCD	RTN	584.00	26.00		30.50	60.85	701.35
	7	BE7	OW	161.00	13.00		8.70	17.36	200.06
	8	BE7	RTN	322.00	26.00		17.40	34.71	400.11
WEMINDJI YNC	1	Y1	OW	169.00	13.00		9.10	18.15	209.25
	2	Y1	RTN	338.00	26.00		18.20	36.31	418.51
	3	YCH,YZ	OW	128.00	13.00		7.05	14.06	162.11
	3	YCH,YZ	RTN	256.00	26.00		14.10	28.13	324.23
	5	YCD	OW	152.00	13.00		8.25	16.46	189.71
	6	YCD	RTN	304.00	26.00		16.50	32.92	379.42
	7	BE7	OW	84.00	13.00		4.85	9.68	111.53
	8	BE7	RTN	168.00	26.00		9.70	19.35	223.05
WHAPMAGOOSTUI YGW	1	Y1	OW	204.00	13.00		10.85	21.65	249.50
	2	Y1	RTN	408.00	26.00		21.70	43.29	498.99
	3	YCH,YZ	OW	159.00	13.00		8.60	17.16	197.76
	3	YCH,YZ	RTN	318.00	26.00		17.20	34.31	395.51
	5	YCD	OW	185.00	13.00		9.90	19.75	227.65
	6	YCD	RTN	370.00	26.00		19.80	39.50	455.30
	7	BE7	OW	102.00	13.00		5.75	11.47	132.22
	8	BE7	RTN	204.00	26.00		11.50	22.94	264.44

Effective January 1,2019

AIR CREEBEC INC.

FROM EASTMAIN (ZEM)
TO

	CLASS	OW/RTN	FARE	Q	SQ	XG	XQ	TOTAL
CHIBOUGAMAU YMT	1 Y1	OW	533.00	13.00		27.30	54.46	627.76
	2 Y1	RTN	1,066.00	26.00		54.60	108.93	1,255.53
	3 YCH,YZ	OW	404.00	13.00		20.85	41.60	479.45
	4 YCH,YZ	RTN	808.00	26.00		41.70	83.19	958.89
	5 YCD	OW	481.00	13.00		24.70	49.28	567.98
	6 YCD	RTN	962.00	26.00		49.40	98.55	1,135.95
	5 BE7	OW	267.00	13.00		14.00	27.93	321.93
7 BE7	RTN	534.00	26.00		28.00	55.86	643.86	

CHISASIBI YKU	1 Y1	OW	245.00	13.00		12.90	25.74	296.64
	2 Y1	RTN	490.00	26.00		25.80	51.47	593.27
	3 YCH,YZ	OW	186.00	13.00		9.95	19.85	228.80
	4 YCH,YZ	RTN	372.00	26.00		19.90	39.70	457.60
	5 YCD	OW	223.00	13.00		11.80	23.54	271.34
	6 YCD	RTN	446.00	26.00		23.60	47.08	542.68
	5 BE7	OW	122.00	13.00		6.75	13.47	155.22
7 BE7	RTN	244.00	26.00		13.50	26.93	310.43	

MONTREAL YUL	1 Y1	OW	848.00	13.00		43.05	85.88	989.93
	2 Y1	RTN	1,696.00	26.00	30.00	87.60	174.76	2,014.36
	3 YCH,YZ	OW	644.00	13.00		32.85	65.54	755.39
	4 YCH,YZ	RTN	1,288.00	26.00	30.00	67.20	134.06	1,545.26
	5 YCD	OW	764.00	13.00		38.85	77.51	893.36
	6 YCD	RTN	1,528.00	26.00	30.00	79.20	158.00	1,821.20
	5 BE7	OW	424.00	13.00		21.85	43.59	502.44
7 BE7	RTN	848.00	26.00	30.00	45.20	90.17	1,039.37	

NEMASKA YNS	1 Y1	OW	322.00	13.00		16.75	33.42	385.17
	2 Y1	RTN	644.00	26.00		33.50	66.83	770.33
	3 YCH,YZ	OW	242.00	13.00		12.75	25.44	293.19
	4 YCH,YZ	RTN	484.00	26.00		25.50	50.87	586.37
	5 YCD	OW	293.00	13.00		15.30	30.52	351.82
	6 YCD	RTN	586.00	26.00		30.60	61.05	703.65
	5 BE7	OW	161.00	13.00		8.70	17.36	200.06
7 BE7	RTN	322.00	26.00		17.40	34.71	400.11	

Effective January 1,2019

AIR CREEBEC INC.FROM EASTMAIN (ZEM)
TO

		CLASS	OW/RTN	FARE	Q	SQ	XG	XQ	TOTAL
VAL D'OR YVO	1	Y1	OW	533.00	13.00		27.30	54.46	627.76
	2	Y1	RTN	1,066.00	26.00	20.00	55.60	110.93	1,278.53
	3	YCH,YZ	OW	404.00	13.00		20.85	41.60	479.45
	4	YCH,YZ	RTN	808.00	26.00	20.00	42.70	85.19	981.89
	5	YCD	OW	481.00	13.00		24.70	49.28	567.98
	6	YCD	RTN	962.00	26.00	20.00	50.40	100.55	1,158.95
	5	BE7	OW	267.00	13.00		14.00	27.93	321.93
	7	BE7	RTN	534.00	26.00	20.00	29.00	57.86	666.86
WASKAGANISH YKQ	1	Y1	OW	165.00	13.00		8.90	17.76	204.66
	2	Y1	RTN	330.00	26.00		17.80	35.51	409.31
	3	YCH,YZ	OW	124.00	13.00		6.85	13.67	157.52
	4	YCH,YZ	RTN	248.00	26.00		13.70	27.33	315.03
	5	YCD	OW	149.00	13.00		8.10	16.16	186.26
	6	YCD	RTN	298.00	26.00		16.20	32.32	372.52
	5	BE7	OW	82.00	13.00		4.75	9.48	109.23
	7	BE7	RTN	164.00	26.00		9.50	18.95	218.45
WEMINDJI YNC	1	Y1	OW	167.00	13.00		9.00	17.96	206.96
	2	Y1	RTN	334.00	26.00		18.00	35.91	413.91
	3	YCH,YZ	OW	127.00	13.00		7.00	13.97	160.97
	4	YCH,YZ	RTN	254.00	26.00		14.00	27.93	321.93
	5	YCD	OW	150.00	13.00		8.15	16.26	187.41
	6	YCD	RTN	300.00	26.00		16.30	32.52	374.82
	5	BE7	OW	83.00	13.00		4.80	9.58	110.38
	7	BE7	RTN	166.00	26.00		9.60	19.15	220.75
WHAPMAGOOSTUI YGW	1	Y1	OW	428.00	13.00		22.05	43.99	507.04
	2	Y1	RTN	856.00	26.00		44.10	87.98	1,014.08
	3	YCH,YZ	OW	320.00	13.00		16.65	33.22	382.87
	4	YCH,YZ	RTN	640.00	26.00		33.30	66.43	765.73
	5	YCD	OW	386.00	13.00		19.95	39.80	458.75
	6	YCD	RTN	772.00	26.00		39.90	79.60	917.50
	5	BE7	OW	214.00	13.00		11.35	22.64	260.99
	7	BE7	RTN	428.00	26.00		22.70	45.29	521.99

Effective April 1,2019

AIR CREEBEC INC.

FROM MONTREAL (YUL)
TO

		CLASS	OW/RTN	FARE	Q	CA	SQ	XG	XQ	TOTAL
CHIBOUGAMAU YMT	1	Y1	OW	587.00	13.00	7.12	30.00	31.88	63.55	732.53
	2	Y1	RTN	1,174.00	26.00	14.25	30.00	62.21	124.11	1,430.57
	3	YCH/YZ	OW	440.00	13.00	7.12	30.00	24.51	48.89	563.52
	4	YCH/YZ	RTN	880.00	26.00	14.25	30.00	47.51	94.78	1,092.54
	5	YCD	OW	530.00	13.00	7.12	30.00	29.01	57.86	666.99
	6	YCD	RTN	1,060.00	26.00	14.25	30.00	56.51	112.74	1,299.50
	7	ELM	OW	209.00	13.00	7.12	30.00	12.98	25.84	297.92
	8	LSOW	OW	209.00	13.00	7.12	30.00	12.98	25.84	297.92
	9	BE7	OW	294.00	13.00	7.12	30.00	17.21	34.32	395.65
	10	BE7	RTN	588.00	26.00	14.25	30.00	32.91	65.68	756.82
CHISASIBI YKU	1	Y1	OW	944.00	13.00		30.00	49.35	98.45	1,134.80
	2	Y1	RTN	1,888.00	26.00		30.00	97.20	193.91	2,235.11
	3	YCH,YZ	OW	714.00	13.00		30.00	37.85	75.51	870.36
	4	YCH,YZ	RTN	1,428.00	26.00		30.00	74.20	148.03	1,706.23
	5	YCD	OW	849.00	13.00		30.00	44.60	88.97	1,025.57
	6	YCD	RTN	1,698.00	26.00		30.00	87.70	174.96	2,016.66
	7	YMED	OW	755.00	13.00		30.00	39.90	79.60	917.50
	8	YMED	RTN	1,510.00	26.00		30.00	78.30	156.21	1,800.51
	9	BE7	OW	473.00	13.00		30.00	25.80	51.47	593.27
	10	BE7	RTN	946.00	26.00		30.00	50.10	99.95	1,152.05
EASTMAIN ZEM	1	Y1	OW	848.00	13.00		30.00	44.55	88.87	1,024.42
	2	Y1	RTN	1,696.00	26.00		30.00	87.60	174.78	2,014.36
	3	YCH,YZ	OW	644.00	13.00		30.00	34.35	68.53	789.88
	4	YCH,YZ	RTN	1,288.00	26.00		30.00	67.20	134.06	1,545.26
	5	YCD	OW	764.00	13.00		30.00	40.35	80.50	927.85
	6	YCD	RTN	1,528.00	26.00		30.00	79.20	158.00	1,821.20
	7	BE7	OW	424.00	13.00		30.00	23.35	46.58	536.93
	8	BE7	RTN	848.00	26.00		30.00	45.20	90.17	1,039.37
NEMASKA YNS	1	Y1	OW	805.00	13.00		30.00	42.40	84.59	974.99
	2	Y1	RTN	1,610.00	26.00		30.00	83.30	166.18	1,915.48
	3	YCH,YZ	OW	610.00	13.00		30.00	32.65	65.13	750.78
	4	YCH,YZ	RTN	1,220.00	26.00		30.00	63.80	127.28	1,467.08
	5	YCD	OW	723.00	13.00		30.00	38.30	76.41	880.71
	6	YCD	RTN	1,446.00	26.00		30.00	75.10	149.82	1,726.92
	7	BE7	OW	403.00	13.00		30.00	22.30	44.49	512.79
	8	BE7	RTN	806.00	26.00		30.00	43.10	85.98	991.08

Effective October 18, 2019

AIR CREEBEC INC.

FROM MONTREAL (YUL)
TO

	CLASS	OW/RTN	FARE	Q	CA	SQ	XG	XQ	TOTAL	
ROUYN-NORANDA YUY	1	Y1	OW	563.00	13.00	7.12	30.00	30.66	61.16	704.94
	2	Y1	RTN	1,126.00	26.00	14.25	50.00	60.81	121.32	1,398.38
	3	YCH/YZ	OW	423.00	13.00	7.12	30.00	23.66	47.19	543.97
	4	YCH/YZ	RTN	846.00	26.00	14.25	50.00	46.81	93.39	1,076.45
	5	YCD	OW	504.00	13.00	7.12	30.00	27.71	55.27	637.10
	6	YCD	RTN	1,008.00	26.00	14.25	50.00	54.91	109.55	1,262.71
	7	LSOW	OW	209.00	13.00	7.12	30.00	12.96	25.84	297.92
	8	QSOW	OW	324.00	13.00	7.12	30.00	18.71	37.32	430.15
	9	VSOW	OW	468.00	13.00	7.12	30.00	25.91	51.68	595.71
	10	YBLK	OW	145.55	13.00	7.12	30.00	9.78	19.52	224.97
TIMMINS YTS	1	Y1	OW	584.00	13.00	7.12	30.00	31.71	63.25	729.08
	2	Y1	RTN	1,168.00	26.00	14.25	40.00	63.21	123.51	1,434.97
	3	YCH/YZ	OW	442.00	13.00	7.12	30.00	24.61	49.09	565.82
	4	YCH/YZ	RTN	884.00	26.00	14.25	40.00	49.01	95.18	1,108.44
	5	YCD	OW	524.00	13.00	7.12	30.00	28.71	57.27	660.10
	6	YCD	RTN	1,048.00	26.00	14.25	40.00	57.21	111.54	1,297.00
	7	LSOW	OW	224.00	13.00	7.12	30.00	13.71	27.34	315.17
	8	QSOW	OW	341.00	13.00	7.12	30.00	19.56	39.01	449.69
	9	VSOW	OW	489.00	13.00	7.12	30.00	26.96	53.77	619.85
	10	YBLK	OW	145.55	13.00	7.12	30.00	9.78	19.52	224.97
VAL D'OR YVO	1	Y1	OW	563.00	13.00	7.12	30.00	30.66	61.16	704.94
	2	Y1	RTN	1,126.00	26.00	14.25	50.00	60.81	121.32	1,398.38
	3	YCH/YZ	OW	423.00	13.00	7.12	30.00	23.66	47.19	543.97
	4	YCH/YZ	RTN	846.00	26.00	14.25	50.00	46.81	93.39	1,076.45
	5	YCD	OW	504.00	13.00	7.12	30.00	27.71	55.27	637.10
	6	YCD	RTN	1,008.00	26.00	14.25	50.00	54.91	109.55	1,262.71
	7	YMED	OW	448.00	13.00	7.12	30.00	24.91	49.68	572.71
	8	YMED	RTN	896.00	26.00	14.25	50.00	49.31	98.38	1,133.94
	9	ELM	OW	238.00	13.00	7.12	30.00	14.41	28.74	331.27
	10	LSOW	OW	209.00	13.00	7.12	30.00	12.96	25.84	297.92
	11	QSOW	OW	324.00	13.00	7.12	30.00	18.71	37.32	430.15
	12	VSOW	OW	468.00	13.00	7.12	30.00	25.91	51.68	595.71
	13	YBLK	OW	145.55	13.00	7.12	30.00	9.78	19.52	224.97

Effective April 1,2019

AIR CREEBEC INC.

FROM MONTREAL (YUL)
TO

	CLASS	OW/RTN	FARE	Q	CA	SQ	XG	XQ	TOTAL	
WASKAGANISH YKQ	1	Y1	OW	805.00	13.00		30.00	42.40	84.59	974.99
	2	Y1	RTN	1,610.00	26.00		30.00	83.30	166.18	1,915.48
	3	YCH,YZ	OW	610.00	13.00		30.00	32.65	65.13	750.78
	4	YCH,YZ	RTN	1,220.00	26.00		30.00	63.80	127.28	1,467.08
	5	YCD	OW	723.00	13.00		30.00	38.30	76.41	890.71
	6	YCD	RTN	1,446.00	26.00		30.00	75.10	149.82	1,726.92
	7	BE7	OW	403.00	13.00		30.00	22.30	44.49	512.79
	8	BE7	RTN	806.00	26.00		30.00	43.10	85.98	991.08
WEMINDJI YNC	1	Y1	OW	916.00	13.00		30.00	47.95	95.66	1,102.61
	2	Y1	RTN	1,832.00	26.00		30.00	94.40	188.33	2,170.73
	3	YCH,YZ	OW	692.00	13.00		30.00	36.75	73.31	845.06
	4	YCH,YZ	RTN	1,384.00	26.00		30.00	72.00	143.64	1,655.64
	5	YCD	OW	824.00	13.00		30.00	43.35	86.48	996.83
	6	YCD	RTN	1,648.00	26.00		30.00	85.20	169.97	1,959.17
	7	BE7	OW	459.00	13.00		30.00	25.10	50.07	577.17
	8	BE7	RTN	918.00	26.00		30.00	48.70	97.15	1,119.85
WHAPMAGOOSTUI YGW	1	Y1	OW	973.00	13.00	7.12	30.00	51.16	102.05	1,176.33
	2	Y1	RTN	1,946.00	26.00	14.25	30.00	100.81	201.12	2,318.18
	3	YCH,YZ	OW	735.00	13.00	7.12	30.00	39.26	78.31	902.69
	4	YCH,YZ	RTN	1,470.00	26.00	14.25	30.00	77.01	153.64	1,770.90
	5	YCD	OW	878.00	13.00	7.12	30.00	46.41	92.58	1,067.11
	6	YCD	RTN	1,756.00	26.00	14.25	30.00	91.31	182.17	2,099.73
	7	YMED	OW	781.00	13.00	7.12	30.00	41.56	82.90	955.58
	8	YMED	RTN	1,562.00	26.00	14.25	30.00	81.61	162.81	1,876.67
	9	BE7	OW	487.00	13.00	7.12	30.00	26.86	53.58	617.56
	10	BE7	RTN	974.00	26.00	14.25	30.00	52.21	104.16	1,200.62

Effective January 1,2019

AIR CREEBEC INC.

FROM NEMASKA (YNS)
TO

	CLASS	OW/RTN	FARE	Q	SQ	XG	XQ	TOTAL	
CHIBOUGAMAU YMT	1	Y1	OW	266.00	13.00		13.95	27.83	320.78
	2	Y1	RTN	532.00	26.00		27.90	55.66	641.56
	3	YCH,YZ	OW	206.00	13.00		10.95	21.85	251.80
	4	YCH,YZ	RTN	412.00	26.00		21.90	43.69	503.59
	5	YCD	OW	239.00	13.00		12.60	25.14	289.74
	6	YCD	RTN	478.00	26.00		25.20	50.27	579.47
	7	BE7	OW	133.00	13.00		7.30	14.56	167.86
	8	BE7	RTN	266.00	26.00		14.60	29.13	335.73
CHISASIBI YKU	1	Y1	OW	484.00	13.00		24.85	49.58	571.43
	2	Y1	RTN	968.00	26.00		49.70	99.15	1,142.85
	3	YCH,YZ	OW	363.00	13.00		18.80	37.51	432.31
	4	YCH,YZ	RTN	726.00	26.00		37.60	75.01	864.61
	5	YCD	OW	436.00	13.00		22.45	44.79	516.24
	6	YCD	RTN	872.00	26.00		44.90	89.58	1,032.48
	7	BE7	OW	243.00	13.00		12.80	25.54	294.34
	8	BE7	RTN	486.00	26.00		25.60	51.07	588.67
EASTMAIN ZEM	1	Y1	OW	322.00	13.00		16.75	33.42	385.17
	2	Y1	RTN	644.00	26.00		33.50	66.83	770.33
	3	YCH,YZ	OW	242.00	13.00		12.75	25.44	293.19
	4	YCH,YZ	RTN	484.00	26.00		25.50	50.87	586.37
	5	YCD	OW	293.00	13.00		15.30	30.52	351.82
	6	YCD	RTN	586.00	26.00		30.60	61.05	703.65
	7	BE7	OW	161.00	13.00		8.70	17.36	200.06
	8	BE7	RTN	322.00	26.00		17.40	34.71	400.11
MONTREAL YUL	1	Y1	OW	805.00	13.00		40.90	81.60	940.50
	2	Y1	RTN	1,610.00	26.00	30.00	83.30	166.18	1,915.48
	3	YCH,YZ	OW	610.00	13.00		31.15	62.14	716.29
	4	YCH,YZ	RTN	1,220.00	26.00	30.00	63.80	127.28	1,467.08
	5	YCD	OW	723.00	13.00		36.80	73.42	846.22
	6	YCD	RTN	1,446.00	26.00	30.00	75.10	149.82	1,726.92
	7	BE7	OW	403.00	13.00		20.80	41.50	478.30
	8	BE7	RTN	806.00	26.00	30.00	43.10	85.98	991.08

Effective January 1,2019

AIR CREEBEC INC.

FROM NEMASKA (YNS)
TO

		CLASS	OW/RTN	FARE	Q	SQ	XG	XQ	TOTAL
VAL D'OR YVO	1	Y1	OW	458.00	13.00		23.55	46.98	541.53
	2	Y1	RTN	916.00	26.00	20.00	48.10	95.96	1,106.06
	3	YCH,YZ	OW	350.00	13.00		18.15	36.21	417.36
	4	YCH,YZ	RTN	700.00	26.00	20.00	37.30	74.42	857.72
	5	YCD	OW	412.00	13.00		21.25	42.39	488.64
	6	YCD	RTN	824.00	26.00	20.00	43.50	86.79	1,000.29
	7	BE7	OW	229.00	13.00		12.10	24.14	278.24
	8	BE7	RTN	458.00	26.00	20.00	25.20	50.28	579.48
WASKAGANISH YKQ	1	Y1	OW	247.00	13.00		13.00	25.94	298.94
	2	Y1	RTN	494.00	26.00		26.00	51.87	597.87
	3	YCH,YZ	OW	187.00	13.00		10.00	19.95	229.95
	4	YCH,YZ	RTN	374.00	26.00		20.00	39.90	459.90
	5	YCD	OW	223.00	13.00		11.80	23.54	271.34
	6	YCD	RTN	446.00	26.00		23.60	47.08	542.68
	7	BE7	OW	123.00	13.00		6.80	13.57	156.37
	8	BE7	RTN	246.00	26.00		13.60	27.13	312.73
WEMINDJI YNC	1	Y1	OW	400.00	13.00		20.65	41.20	474.85
	2	Y1	RTN	800.00	26.00		41.30	82.39	949.69
	3	YCH,YZ	OW	301.00	13.00		15.70	31.32	361.02
	4	YCH,YZ	RTN	602.00	26.00		31.40	62.64	722.04
	5	YCD	OW	361.00	13.00		18.70	37.31	430.01
	6	YCD	RTN	722.00	26.00		37.40	74.61	860.01
	7	BE7	OW	201.00	13.00		10.70	21.35	246.05
	8	BE7	RTN	402.00	26.00		21.40	42.69	492.09
WHAPMAGOOSTUI YGW	1	Y1	OW	776.00	13.00		39.45	78.70	907.15
	2	Y1	RTN	1,552.00	26.00		78.90	157.41	1,814.31
	3	YCH,YZ	OW	583.00	13.00		29.80	59.45	685.25
	4	YCH,YZ	RTN	1,166.00	26.00		59.60	118.90	1,370.50
	5	YCD	OW	696.00	13.00		35.45	70.72	815.17
	6	YCD	RTN	1,392.00	26.00		70.90	141.45	1,630.35
	7	BE7	OW	389.00	13.00		20.10	40.10	462.20
	8	BE7	RTN	778.00	26.00		40.20	80.20	924.40

Effective January 1,2019

AIR CREEBEC INC.

FROM NEMASKA (YNS)
TO

	CLASS	OW/RTN	FARE	Q	SQ	XG	XQ	TOTAL	
VAL D'OR YVO	1	Y1	OW	458.00	13.00		23.55	46.98	541.53
	2	Y1	RTN	916.00	26.00	20.00	48.10	95.96	1,106.06
	3	YCH,YZ	OW	350.00	13.00		18.15	36.21	417.36
	4	YCH,YZ	RTN	700.00	26.00	20.00	37.30	74.42	857.72
	5	YCD	OW	412.00	13.00		21.25	42.39	488.64
	6	YCD	RTN	824.00	26.00	20.00	43.50	86.79	1,000.29
	7	BE7	OW	229.00	13.00		12.10	24.14	278.24
	8	BE7	RTN	458.00	26.00	20.00	25.20	50.28	579.48
WASKAGANISH YKQ	1	Y1	OW	247.00	13.00		13.00	25.94	298.94
	2	Y1	RTN	494.00	26.00		26.00	51.87	597.87
	3	YCH,YZ	OW	187.00	13.00		10.00	19.95	229.95
	4	YCH,YZ	RTN	374.00	26.00		20.00	39.90	459.90
	5	YCD	OW	223.00	13.00		11.80	23.54	271.34
	6	YCD	RTN	446.00	26.00		23.60	47.08	542.68
	7	BE7	OW	123.00	13.00		6.80	13.57	156.37
	8	BE7	RTN	246.00	26.00		13.60	27.13	312.73
WEMINDJI YNC	1	Y1	OW	400.00	13.00		20.65	41.20	474.85
	2	Y1	RTN	800.00	26.00		41.30	82.39	949.69
	3	YCH,YZ	OW	301.00	13.00		15.70	31.32	361.02
	4	YCH,YZ	RTN	602.00	26.00		31.40	62.64	722.04
	5	YCD	OW	361.00	13.00		18.70	37.31	430.01
	6	YCD	RTN	722.00	26.00		37.40	74.61	860.01
	7	BE7	OW	201.00	13.00		10.70	21.35	246.05
	8	BE7	RTN	402.00	26.00		21.40	42.69	492.09
WHAPMAGOOSTUI YGW	1	Y1	OW	776.00	13.00		39.45	78.70	907.15
	2	Y1	RTN	1,552.00	26.00		78.90	157.41	1,814.31
	3	YCH,YZ	OW	583.00	13.00		29.80	59.45	685.25
	4	YCH,YZ	RTN	1,166.00	26.00		59.60	118.90	1,370.50
	5	YCD	OW	696.00	13.00		35.45	70.72	815.17
	6	YCD	RTN	1,392.00	26.00		70.90	141.45	1,630.35
	7	BE7	OW	389.00	13.00		20.10	40.10	462.20
	8	BE7	RTN	778.00	26.00		40.20	80.20	924.40

Effective October 18, 2019

AIR CREEBEC INC.

FROM VAL D'OR (YVO)
TO

	CLASS	OW/RTN	FARE	Q	CA	SQ	XG	XQ	TOTAL	
CHIBOUGAMAU YMT	1	Y1	OW	593.00	13.00		20.00	31.30	62.45	719.75
	2	Y1	RTN	1,186.00	26.00		20.00	61.60	122.90	1,416.50
	3	YCH/YZ	OW	446.00	13.00		20.00	23.95	47.79	550.74
	4	YCH/YZ	RTN	892.00	26.00		20.00	46.90	93.57	1,078.47
	5	YCD	OW	536.00	13.00		20.00	28.45	56.76	654.21
	6	YCD	RTN	1,072.00	26.00		20.00	55.90	111.53	1,285.43
	7	BE7	OW	297.00	13.00		20.00	16.50	32.92	379.42
	8	BE7	RTN	594.00	26.00		20.00	32.00	63.85	735.85
CHISASIBI YKU	1	Y1	OW	710.00	13.00		20.00	37.15	74.12	854.27
	2	Y1	RTN	1,420.00	26.00		20.00	73.30	146.24	1,685.54
	3	YCH,YZ	OW	537.00	13.00		20.00	28.50	56.86	655.36
	4	YCH,YZ	RTN	1,074.00	26.00		20.00	56.00	111.73	1,287.73
	5	YCD	OW	637.00	13.00		20.00	33.50	66.84	770.34
	6	YCD	RTN	1,274.00	26.00		20.00	66.00	131.68	1,517.68
	7	YMED	OW	568.00	13.00		20.00	30.05	59.95	691.00
	8	YMED	RTN	1,136.00	26.00		20.00	59.10	117.91	1,359.01
	9	BE7	OW	355.00	13.00		20.00	19.40	38.71	446.11
	10	BE7	RTN	710.00	26.00		20.00	37.80	75.42	869.22
EASTMAIN ZEM	1	Y1	OW	533.00	13.00		20.00	28.30	56.46	650.76
	2	Y1	RTN	1,066.00	26.00		20.00	55.60	110.93	1,278.53
	3	YCH,YZ	OW	404.00	13.00		20.00	21.85	43.60	502.45
	4	YCH,YZ	RTN	808.00	26.00		20.00	42.70	85.19	981.89
	5	YCD	OW	481.00	13.00		20.00	25.70	51.28	590.98
	6	YCD	RTN	962.00	26.00		20.00	50.40	100.55	1,158.95
	7	BE7	OW	267.00	13.00		20.00	15.00	29.93	344.93
	8	BE7	RTN	534.00	26.00		20.00	29.00	57.86	666.86
MONTREAL YUL	1	Y1	OW	563.00	13.00	7.12	20.00	30.16	60.17	693.45
	2	Y1	RTN	1,126.00	26.00	14.25	50.00	60.81	121.32	1,398.38
	3	YCH/YZ	OW	423.00	13.00	7.12	20.00	23.16	46.20	532.48
	4	YCH/YZ	RTN	846.00	26.00	14.25	50.00	46.81	93.39	1,076.45
	5	YCD	OW	504.00	13.00	7.12	20.00	27.21	54.28	625.61
	6	YCD	RTN	1,008.00	26.00	14.25	50.00	54.91	109.55	1,262.71
	7	YMED	OW	448.00	13.00	7.12	20.00	24.41	48.69	561.22
	8	YMED	RTN	896.00	26.00	14.25	50.00	49.31	98.38	1,133.94
	9	ELM	OW	238.00	13.00	7.12	20.00	13.91	27.75	319.78
	10	LSOW	OW	209.00	13.00	7.12	20.00	12.46	24.85	286.43
	11	QSOW	OW	324.00	13.00	7.12	20.00	18.21	36.33	418.66
	12	VSOW	OW	468.00	13.00	7.12	20.00	25.41	50.69	584.22
	13	YBLK	OW	155.55	13.00	7.12	20.00	9.78	19.52	224.97

Effective April 1, 2019

AIR CREEBEC INC.

FROM VAL D'OR (YVO)
TO

		CLASS	OW/RTN	FARE	Q	CA	SQ	XG	XQ	TOTAL
NEMASKA YNS	1	Y1	OW	458.00	13.00		20.00	24.55	48.98	564.53
	2	Y1	RTN	916.00	26.00		20.00	48.10	95.96	1,106.06
	3	YCH,YZ	OW	350.00	13.00		20.00	19.15	38.21	440.36
	4	YCH,YZ	RTN	700.00	26.00		20.00	37.30	74.42	857.72
	5	YCD	OW	412.00	13.00		20.00	22.25	44.39	511.64
	6	YCD	RTN	824.00	26.00		20.00	43.50	86.79	1,000.29
	7	BE7	OW	229.00	13.00		20.00	13.10	26.14	301.24
	8	BE7	RTN	458.00	26.00		20.00	25.20	50.28	579.48
ROUYN (YUY)	1	Y1	OW	76.00	13.00	7.12	20.00	5.81	11.58	133.51
TIMMINS (YTS)	1	Y1	OW	98.00	13.00	7.12	20.00	6.91	13.78	158.81
WASKAGANISH YKQ	1	Y1	OW	458.00	13.00		20.00	24.55	48.98	564.53
	2	Y1	RTN	916.00	26.00		20.00	48.10	95.96	1,106.06
	3	YCH,YZ	OW	350.00	13.00		20.00	19.15	38.21	440.36
	4	YCH,YZ	RTN	700.00	26.00		20.00	37.30	74.42	857.72
	5	YCD	OW	412.00	13.00		20.00	22.25	44.39	511.64
	6	YCD	RTN	824.00	26.00		20.00	43.50	86.79	1,000.29
	7	BE7	OW	229.00	13.00		20.00	13.10	26.14	301.24
	8	BE7	RTN	458.00	26.00		20.00	25.20	50.28	579.48
WEMINDJI YNC	1	Y1	OW	609.00	13.00		20.00	32.10	64.04	738.14
	2	Y1	RTN	1,218.00	26.00		20.00	63.20	126.09	1,453.29
	3	YCH,YZ	OW	462.00	13.00		20.00	24.75	49.38	569.13
	4	YCH,YZ	RTN	924.00	26.00		20.00	48.50	96.76	1,115.26
	5	YCD	OW	548.00	13.00		20.00	29.05	57.96	668.01
	6	YCD	RTN	1,096.00	26.00		20.00	57.10	113.92	1,313.02
	7	BE7	OW	305.00	13.00		20.00	16.90	33.72	388.62
	8	BE7	RTN	610.00	26.00		20.00	32.80	65.44	754.24
WHAPMAGOOSTUI YGW	1	Y1	OW	912.00	13.00	7.12	20.00	47.61	94.98	1,094.71
	2	Y1	RTN	1,824.00	26.00	14.25	20.00	94.21	187.96	2,166.42
	3	YCH,YZ	OW	690.00	13.00	7.12	20.00	36.51	72.83	839.46
	4	YCH,YZ	RTN	1,380.00	26.00	14.25	20.00	72.01	143.67	1,655.93
	5	YCD	OW	821.00	13.00	7.12	20.00	43.06	85.90	990.08
	6	YCD	RTN	1,642.00	26.00	14.25	20.00	85.11	169.80	1,957.16
	7	YMED	OW	729.00	13.00	7.12	20.00	38.46	76.72	884.30
	8	YMED	RTN	1,458.00	26.00	14.25	20.00	75.91	151.45	1,745.61
	9	BE7	OW	457.00	13.00	7.12	20.00	24.86	49.59	571.57
	10	BE7	RTN	914.00	26.00	14.25	20.00	48.71	97.19	1,120.15

Effective January 1,2019

AIR CREEBEC INC.FROM WASKAGANISH (YKQ)
TO

		CLASS	OW/RTN	FARE	Q	SQ	XG	XQ	TOTAL
CHIBOUGAMAU YMT	1	Y1	OW	458.00	13.00		23.55	46.98	541.53
	2	Y1	RTN	916.00	26.00		47.10	93.96	1,083.06
	3	YCH,YZ	OW	350.00	13.00		18.15	36.21	417.36
	4	YCH,YZ	RTN	700.00	26.00		36.30	72.42	834.72
	5	YCD	OW	412.00	13.00		21.25	42.39	488.64
	6	YCD	RTN	824.00	26.00		42.50	84.79	977.29
	7	BE7	OW	229.00	13.00		12.10	24.14	278.24
	8	BE7	RTN	458.00	26.00		24.20	48.28	556.48
CHISASIBI YKU	1	Y1	OW	321.00	13.00		16.70	33.32	384.02
	2	Y1	RTN	642.00	26.00		33.40	66.63	768.03
	3	YCH,YZ	OW	240.00	13.00		12.65	25.24	290.89
	4	YCH,YZ	RTN	480.00	26.00		25.30	50.47	581.77
	5	YCD	OW	292.00	13.00		15.25	30.42	350.67
	6	YCD	RTN	584.00	26.00		30.50	60.85	701.35
	7	BE7	OW	161.00	13.00		8.70	17.36	200.06
	8	BE7	RTN	322.00	26.00		17.40	34.71	400.11
EASTMAIN ZEM	1	Y1	OW	165.00	13.00		8.90	17.76	204.66
	2	Y1	RTN	330.00	26.00		17.80	35.51	409.31
	3	YCH,YZ	OW	124.00	13.00		6.85	13.67	157.52
	4	YCH,YZ	RTN	248.00	26.00		13.70	27.33	315.03
	5	YCD	OW	149.00	13.00		8.10	16.16	186.26
	6	YCD	RTN	298.00	26.00		16.20	32.32	372.52
	7	BE7	OW	82.00	13.00		4.75	9.48	109.23
	8	BE7	RTN	164.00	26.00		9.50	18.95	218.45
MONTREAL YUL	1	Y1	OW	805.00	13.00		40.90	81.60	940.50
	2	Y1	RTN	1,610.00	26.00	30.00	83.30	166.18	1,915.48
	3	YCH,YZ	OW	610.00	13.00		31.15	62.14	716.29
	4	YCH,YZ	RTN	1,220.00	26.00	30.00	63.80	127.28	1,467.08
	5	YCD	OW	723.00	13.00		36.80	73.42	846.22
	6	YCD	RTN	1,446.00	26.00	30.00	75.10	149.82	1,726.92
	7	BE7	OW	403.00	13.00		20.80	41.50	478.30
	8	BE7	RTN	806.00	26.00	30.00	43.10	85.98	991.08

Effective January 1,2019

AIR CREEBEC INC.

FROM WASKAGANISH (YKQ)
TO

	CLASS	OW/RTN	FARE	Q	SQ	XG	XQ	TOTAL	
NEMASKA YNS	1	Y1	OW	247.00	13.00		13.00	25.94	298.94
	2	Y1	RTN	494.00	26.00		26.00	51.87	597.87
	3	YCH,YZ	OW	187.00	13.00		10.00	19.95	229.95
	4	YCH,YZ	RTN	374.00	26.00		20.00	39.90	459.90
	5	YCD	OW	223.00	13.00		11.80	23.54	271.34
	6	YCD	RTN	446.00	26.00		23.60	47.08	542.68
	7	BE7	OW	123.00	13.00		6.80	13.57	156.37
	8	BE7	RTN	246.00	26.00		13.60	27.13	312.73
VAL D'OR YVO	1	Y1	OW	458.00	13.00		23.55	46.98	541.53
	2	Y1	RTN	916.00	26.00	20.00	48.10	95.96	1,106.06
	3	YCH,YZ	OW	350.00	13.00		18.15	36.21	417.36
	4	YCH,YZ	RTN	700.00	26.00	20.00	37.30	74.42	857.72
	5	YCD	OW	412.00	13.00		21.25	42.39	488.64
	6	YCD	RTN	824.00	26.00	20.00	43.50	86.79	1,000.29
	7	BE7	OW	229.00	13.00		12.10	24.14	278.24
	8	BE7	RTN	458.00	26.00	20.00	25.20	50.28	579.48
WEMINDJI YNC	1	Y1	OW	242.00	13.00		12.75	25.44	293.19
	2	Y1	RTN	484.00	26.00		25.50	50.87	586.37
	3	YCH,YZ	OW	184.00	13.00		9.85	19.65	226.50
	4	YCH,YZ	RTN	368.00	26.00		19.70	39.30	453.00
	5	YCD	OW	219.00	13.00		11.60	23.14	266.74
	6	YCD	RTN	438.00	26.00		23.20	46.28	533.48
	7	BE7	OW	121.00	13.00		6.70	13.37	154.07
	8	BE7	RTN	242.00	26.00		13.40	26.73	308.13
WHAPMAGOOSTUI YGW	1	Y1	OW	531.00	13.00		27.20	54.26	625.46
	2	Y1	RTN	1,062.00	26.00		54.40	108.53	1,250.93
	3	YCH,YZ	OW	398.00	13.00		20.55	41.00	472.55
	4	YCH,YZ	RTN	796.00	26.00		41.10	81.99	945.09
	5	YCD	OW	478.00	13.00		24.55	48.98	564.53
	6	YCD	RTN	956.00	26.00		49.10	97.95	1,129.05
	7	BE7	OW	266.00	13.00		13.95	27.83	320.78
	8	BE7	RTN	532.00	26.00		27.90	55.66	641.56

Effective January 1,2019

AIR CREEBEC INC.

FROM WEMINDJI (YNC)
TO

		CLASS	OW/RTN	FARE	Q	SQ	XG	XQ	TOTAL
CHIBOUGAMAU YMT	1	Y1	OW	609.00	13.00		31.10	62.04	715.14
	2	Y1	RTN	1,218.00	26.00		62.20	124.09	1,430.29
	3	YCH,YZ	OW	462.00	13.00		23.75	47.38	546.13
	4	YCH,YZ	RTN	924.00	26.00		47.50	94.76	1,092.26
	5	YCD	OW	548.00	13.00		28.05	55.96	645.01
	6	YCD	RTN	1,096.00	26.00		56.10	111.92	1,290.02
	7	BE7	OW	305.00	13.00		15.90	31.72	365.62
	8	BE7	RTN	610.00	26.00		31.80	63.44	731.24
CHISASIBI YKU	1	Y1	OW	169.00	13.00		9.10	18.15	209.25
	2	Y1	RTN	338.00	26.00		18.20	36.31	418.51
	3	YCH,YZ	OW	128.00	13.00		7.05	14.06	162.11
	4	YCH,YZ	RTN	256.00	26.00		14.10	28.13	324.23
	5	YCD	OW	152.00	13.00		8.25	16.46	189.71
	6	YCD	RTN	304.00	26.00		16.50	32.92	379.42
	7	BE7	OW	84.00	13.00		4.85	9.68	111.53
	8	BE7	RTN	168.00	26.00		9.70	19.35	223.05
EASTMAIN ZEM	1	Y1	OW	167.00	13.00		9.00	17.96	206.96
	2	Y1	RTN	334.00	26.00		18.00	35.91	413.91
	3	YCH,YZ	OW	127.00	13.00		7.00	13.97	160.97
	4	YCH,YZ	RTN	254.00	26.00		14.00	27.93	321.93
	5	YCD	OW	150.00	13.00		8.15	16.26	187.41
	6	YCD	RTN	300.00	26.00		16.30	32.52	374.82
	7	BE7	OW	83.00	13.00		4.80	9.58	110.38
	8	BE7	RTN	166.00	26.00		9.60	19.15	220.75
MONTREAL YUL	1	Y1	OW	916.00	13.00		46.45	92.67	1,068.12
	2	Y1	RTN	1,832.00	26.00	30.00	94.40	188.33	2,170.73
	3	YCH,YZ	OW	692.00	13.00		35.25	70.32	810.57
	4	YCH,YZ	RTN	1,384.00	26.00	30.00	72.00	143.64	1,655.64
	5	YCD	OW	824.00	13.00		41.85	83.49	962.34
	6	YCD	RTN	1,648.00	26.00	30.00	85.20	169.97	1,959.17
	7	BE7	OW	459.00	13.00		23.60	47.08	542.68
	8	BE7	RTN	918.00	26.00	30.00	48.70	97.15	1,119.85

Effective January 1,2019

AIR CREEBEC INC.

FROM WEMINDJI (YNC)
TO

	CLASS	OW/RTN	FARE	Q	SQ	XG	XQ	TOTAL	
NEMASKA YNS	1	Y1	OW	400.00	13.00		20.65	41.20	474.85
	2	Y1	RTN	800.00	26.00		41.30	82.39	949.69
	3	YCH,YZ	OW	301.00	13.00		15.70	31.32	361.02
	4	YCH,YZ	RTN	602.00	26.00		31.40	62.64	722.04
	5	YCD	OW	361.00	13.00		18.70	37.31	430.01
	6	YCD	RTN	722.00	26.00		37.40	74.61	860.01
	7	BE7	OW	201.00	13.00		10.70	21.35	246.05
	8	BE7	RTN	402.00	26.00		21.40	42.69	492.09
VAL D'OR YVO	1	Y1	OW	609.00	13.00		31.10	62.04	715.14
	2	Y1	RTN	1,218.00	26.00	20.00	63.20	126.09	1,453.29
	3	YCH,YZ	OW	462.00	13.00		23.75	47.38	546.13
	4	YCH,YZ	RTN	924.00	26.00	20.00	48.50	96.76	1,115.26
	5	YCD	OW	548.00	13.00		28.05	55.96	645.01
	6	YCD	RTN	1,096.00	26.00	20.00	57.10	113.92	1,313.02
	7	BE7	OW	305.00	13.00		15.90	31.72	365.62
	8	BE7	RTN	610.00	26.00	20.00	32.80	65.44	754.24
WASKAGANISH YKQ	1	Y1	OW	242.00	13.00		12.75	25.44	293.19
	2	Y1	RTN	484.00	26.00		25.50	50.87	586.37
	3	YCH,YZ	OW	184.00	13.00		9.85	19.65	226.50
	4	YCH,YZ	RTN	368.00	26.00		19.70	39.30	453.00
	5	YCD	OW	219.00	13.00		11.60	23.14	266.74
	6	YCD	RTN	438.00	26.00		23.20	46.28	533.48
	7	BE7	OW	121.00	13.00		6.70	13.37	154.07
	8	BE7	RTN	242.00	26.00		13.40	26.73	308.13
WHAPMAGOOSTUI YGW	1	Y1	OW	350.00	13.00		18.15	36.21	417.36
	2	Y1	RTN	700.00	26.00		36.30	72.42	834.72
	3	YCH,YZ	OW	261.00	13.00		13.70	27.33	315.03
	4	YCH,YZ	RTN	522.00	26.00		27.40	54.66	630.06
	5	YCD	OW	315.00	13.00		16.40	32.72	377.12
	6	YCD	RTN	630.00	26.00		32.80	65.44	754.24
	7	BE7	OW	175.00	13.00		9.40	18.75	216.15
	8	BE7	RTN	350.00	26.00		18.80	37.51	432.31

Effective January 1,2019

AIR CREEBEC INC.

FROM WHAPMAGOOSTUI (YGW)
TO

		CLASS	OW/RTN	FARE	Q	CA	SQ	XG	XQ	TOTAL
CHIBOUGAMAU YMT	1	Y1	OW	820.00	13.00			41.65	83.09	957.74
	2	Y1	RTN	1,640.00	26.00			83.30	166.18	1,915.48
	3	YCH/YZ	OW	620.00	13.00			31.65	63.14	727.79
	4	YCH/YZ	RTN	1,240.00	26.00			63.30	126.28	1,455.58
	5	YCD	OW	735.00	13.00			37.40	74.61	860.01
	6	YCD	RTN	1,470.00	26.00			74.80	149.23	1,720.03
	7	BE7	OW	410.00	13.00			21.15	42.19	486.34
	8	BE7	RTN	820.00	26.00			42.30	84.39	972.69
CHISASIBI YKU	1	Y1	OW	204.00	13.00			10.85	21.65	249.50
	2	Y1	RTN	408.00	26.00			21.70	43.29	498.99
	3	YCH,YZ	OW	159.00	13.00			8.60	17.16	197.76
	4	YCH,YZ	RTN	318.00	26.00			17.20	34.31	395.51
	5	YCD	OW	185.00	13.00			9.90	19.75	227.65
	6	YCD	RTN	370.00	26.00			19.80	39.50	455.30
	7	BE7	OW	102.00	13.00			5.75	11.47	132.22
	8	BE7	RTN	204.00	26.00			11.50	22.94	264.44
EASTMAIN ZEM	1	Y1	OW	428.00	13.00			22.05	43.99	507.04
	2	Y1	RTN	856.00	26.00			44.10	87.98	1,014.08
	3	YCH,YZ	OW	320.00	13.00			16.65	33.22	382.87
	4	YCH,YZ	RTN	640.00	26.00			33.30	66.43	765.73
	5	YCD	OW	386.00	13.00			19.95	39.80	458.75
	6	YCD	RTN	772.00	26.00			39.90	79.60	917.50
	7	BE7	OW	214.00	13.00			11.35	22.64	260.99
	8	BE7	RTN	428.00	26.00			22.70	45.29	521.99
MONTREAL YUL	1	Y1	OW	973.00	13.00	7.12		49.66	99.06	1,141.84
	2	Y1	RTN	1,946.00	26.00	14.25	30.00	100.81	201.12	2,318.18
	3	YCH,YZ	OW	735.00	13.00	7.12		37.76	75.32	868.20
	4	YCH,YZ	RTN	1,470.00	26.00	14.25	30.00	77.01	153.64	1,770.90
	5	YCD	OW	878.00	13.00	7.12		44.91	89.59	1,032.62
	6	YCD	RTN	1,756.00	26.00	14.25	30.00	91.31	182.17	2,099.73
	7	YMED	OW	781.00	13.00	7.12		40.06	79.91	921.09
	8	YMED	RTN	1,562.00	26.00	14.25	30.00	81.61	162.81	1,876.67
	9	BE7	OW	487.00	13.00	7.12		25.36	50.59	583.07
	10	BE7	RTN	974.00	26.00	14.25	30.00	52.21	104.16	1,200.62

Effective January 1, 2019

AIR CREEBEC INC.

FROM WHAPMAGOOSTUI (YGW)
TO

		CLASS	OW/RTN	FARE	Q	CA	SQ	XG	XQ	TOTAL
NEMASKA YNS	1	Y1	OW	776.00	13.00			39.45	78.70	907.15
	2	Y1	RTN	1,552.00	26.00			78.90	157.41	1,814.31
	3	YCH,YZ	OW	583.00	13.00			29.80	59.45	685.25
	4	YCH,YZ	RTN	1,166.00	26.00			59.60	118.90	1,370.50
	5	YCD	OW	696.00	13.00			35.45	70.72	815.17
	6	YCD	RTN	1,392.00	26.00			70.90	141.45	1,630.35
	7	BE7	OW	389.00	13.00			20.10	40.10	462.20
	8	BE7	RTN	778.00	26.00			40.20	80.20	924.40
VAL D'OR YVO	1	Y1	OW	912.00	13.00	7.12		46.61	92.98	1,071.71
	2	Y1	RTN	1,824.00	26.00	14.25	20.00	94.21	187.96	2,166.42
	3	YCH,YZ	OW	690.00	13.00	7.12		35.51	70.83	816.46
	4	YCH,YZ	RTN	1,380.00	26.00	14.25	20.00	72.01	143.67	1,655.93
	5	YCD	OW	821.00	13.00	7.12		42.06	83.90	967.08
	6	YCD	RTN	1,642.00	26.00	14.25	20.00	85.11	169.80	1,957.16
	7	YMED	OW	729.00	13.00	7.12		37.46	74.72	861.30
	8	YMED	RTN	1,458.00	26.00	14.25	20.00	75.91	151.45	1,745.61
	9	BE7	OW	457.00	13.00	7.12		23.86	47.59	548.57
	10	BE7	RTN	914.00	26.00	14.25	20.00	48.71	97.19	1,120.15
WASKAGANISH YKQ	1	Y1	OW	531.00	13.00			27.20	54.26	625.46
	2	Y1	RTN	1,062.00	26.00			54.40	108.53	1,250.93
	3	YCH,YZ	OW	398.00	13.00			20.55	41.00	472.55
	4	YCH,YZ	RTN	796.00	26.00			41.10	81.99	945.09
	5	YCD	OW	478.00	13.00			24.55	48.98	564.53
	6	YCD	RTN	956.00	26.00			49.10	97.95	1,129.05
	7	BE7	OW	266.00	13.00			13.95	27.83	320.78
	8	BE7	RTN	532.00	26.00			27.90	55.66	641.56
WEMINDJI YNC	1	Y1	OW	350.00	13.00			18.15	36.21	417.36
	2	Y1	RTN	700.00	26.00			36.30	72.42	834.72
	3	YCH,YZ	OW	261.00	13.00			13.70	27.33	315.03
	4	YCH,YZ	RTN	522.00	26.00			27.40	54.66	630.06
	5	YCD	OW	315.00	13.00			16.40	32.72	377.12
	6	YCD	RTN	630.00	26.00			32.80	65.44	754.24
	7	BE7	OW	175.00	13.00			9.40	18.75	216.15
	8	BE7	RTN	350.00	26.00			18.80	37.51	432.31

Index

Alternate Transportation, 10

Animals, 70

- Acceptance as Baggage, 70, 71
- Drop-off Deadline, 39
- In Cabin, 72
- Pets, 52, 70
- Search and Rescue Dogs**, 73
- Service Animals, 52, 63, 67, 70, 72, 73, 103

Baggage, 10

- Allowance**, 49
- Checked**, 47, 49
- Excess**, 51, 70
- Liability – Loss, Damage and Delay, 102
- Mobility, 62, 66
- Pets *See* Animals
- Unacceptable Items**, 52
- Unchecked, 13, 47, 48

Baggage Identification Tag, 10

Boarding Area, 10

Boarding Pass, 10

Boarding Time Deadline, 10

Cancellation

- Flight, 38, 99, 108, 109
- Reservations**, 38, 98

Charges

- Animals, 71, 72
- Baggage, 49, 70
- Unaccompanied Minors, 59

Check-in Deadline, 39

Children, 55, 57

- Acceptance, 55, 57
- Documentation**, 58
- Infants, 55
- Unaccompanied Minors**, 58, 59

Claims, 105

Classes of Service, 35

- Business**, 35
- Economy**, 35
- First**, 35

Code Sharing, 16, 58

Comparable Air Transportation, 11

Compensation

- Denied Boarding, 12, 83
- Passenger Rights, 88

Currency, 31, 34

- Conversion**, 31, 34

Customs, 74

Delays, 13

- Baggage, 69
- Flight, 77, 78, 82
- Liability, 104
- Passenger Rights, 39

Denied Boarding, 83

- Boarding Priorities**, 84
- Compensation**, 86

Excess Baggage

- Charges**, 51
- Free Allowance, 51

Fares

- Construction, 23, 32
- Effectiveness**, 23
- Involuntary Refunds, 11
- Voluntary Refunds, 13

Force Majeure

- Definition, 11
- Flight Cancellation, 38
- Flight Delays, 77
- Passenger Rights, 38
- Refusal to Transport, 89

Ground Transfer, 23, 76

Infants, 55, 57

Limits of Liability

- Baggage – Loss, Damage or Delay, 102, 104, 105
- Personal – Injury or Death of Passenger, 102
- Time Limits**, 105

Medical Clearance, 61, 65, 90

- Persons with Disabilities**, 61, 65
- Refusal to Transport**, 65

Methods of Payment, 33

Mobility Aids, 62, 66, 103

- Acceptance, 66
- Liability, 103

Overbooking *See* Denied Boarding

Passenger Rights, 38, 50, 88

- Force Majeure, 38

Persons with a Disability, 12, 61, 65

- Acceptance for Carriage**, 61, 65
- Attendants, 66, 68
- Medical Clearance**, 61, 65
- Mobility Aids, 62, 66, 103
- Seating Restrictions and Assignments**, 66
- Self-Reliance**, 61, 65
- Service Animals**, 63, 67
- Services to be Provided**, 63, 68

Pets *See* Animals

Refunds, 107

- Involuntary Refunds, 11, 107
- Time Limit**, 109
- Voluntary Refunds, 13, 38, 108

Refusal to Transport, 89

- Carrier Response to Prohibited Conduct, 92
- Government Requests and Regulations, 89
- Prohibited Conduct, 91
- Proof of Identity, 89
- Search of Passenger and Property, 89

Reservations, 37

- Cancellation**, 38
- Check-in Time Limits**, 39
- Passenger's Responsibility**, 38
- Seat Assignment**, 37

Routing, 12, 31, 41

Schedule Changes, 77

Schedule Irregularities, 77

Seat Assignment**Charges**, 37

Persons with a Disability, 66

Security, 74, 75**Service Animals**, 13, 67, 70**Stopovers**, 13, 40**Taxes**, 31, 32**Ticket**, 13, 95**Extension of Ticket Validity**,

96, 98

Non-transferability, 99**Prohibited Practices**, 99**Upgrading**, 98**Validity**, 95**Travel Documents**, 74

Administrative Formalities, 74

Refusal to Transport, 74, 89

Travel Restrictions, 59**Unaccompanied Minors**, 58,
59, 60**Age Restrictions**, 59**Carrier's Limited****Responsibility**, 60**Fares and Charges**, 59

Travel Restrictions, 59